EAST BRIDGEWATER VIKINGS

VERNON POST

The Class of 1995

East Bridgewater High School

East Bridgewater, Massachusetts

THE CLASS

OF 1995

Homecoming

IN MEMORY
OF
JAY O'KELLY
#43

96

CLASS
OF
1997

HOMECOMING
THE CLASS
1995

Seniors

Seniors

Junior Prom

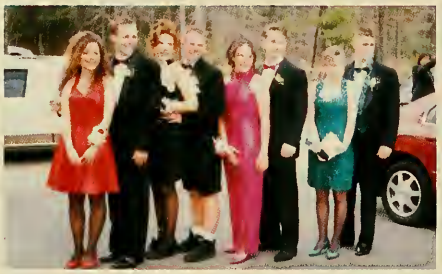

"Almost Paradise"

King and Queen
Erin Resendes and David Ducille

Juniors

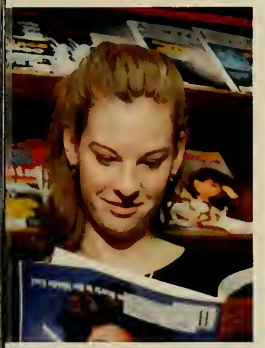

VIKINGS
VIKINGS

Sophomores

I ♥ COPS

Freshmen

RAPHY

adidas
EQUIPMENT

GUESS

WINGS
39

Faculty

Seniors

Homecoming • October 1, 1994

Class Advisors:
Mr. Harry Ferrell-Locke & Mrs. Patricia Lovett

Senior Class Officers: Ryan Swartz, Vice President; Kari-Ann Darragh, Treasurer; Sean Boucher, President; Kate Florio, Secretary.

"How dear to this heart are the scenes of my childhood."

- Sammuel Woodworth

Executive Board - First Row: Kari-Ann Darragh, Kate Florio, Ryan Swartz, Sean Boucher; Second Row: Lissa Davidson, Joanne DaSilva, Tanya Kenn, Erin Resendes, Wendy MacNeill, Missy Pauline, Capree Disharoom, Lucianna Reed, Amanda Wood, Toni Martin; Third Row: Julie McStowe, Sharyn Powers, Eileen Narcotta, Coleen Cull, Melissa Lacey, Erin Donahue, Danielle Saccoach, Sherri Sands, Eileen Dennehy; Fourth Row: Kerri Kane, Dave Short, Matt Robillard, Greg Conklin, Greg Short, Lynette Beatty, Julie Piesco.

Class of 1995

MOST COURTEOUS
Kerri Kane, Matt Stern

BEST SMILE
Terri-Ann Lenares, Brian Prusak

MOST DRAMATIC
Sabrina Beach, Greg Roy

MOST MYSTERIOUS
Kristine Brigham, Mike Preble

MOST MUSICAL
Jessica Matchett, Brian Peel

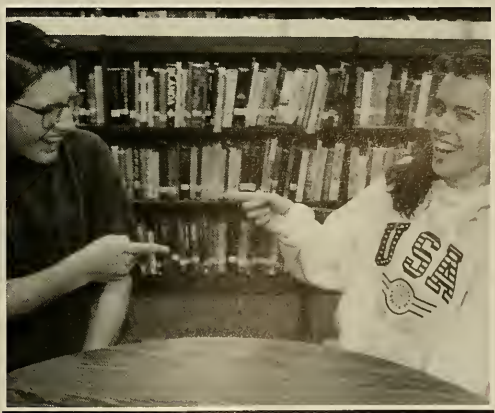

STRANGEST LAUGH
Christine Enos, Matt Robillard

BEST DRESSED
Erin Resendes, Dave Short

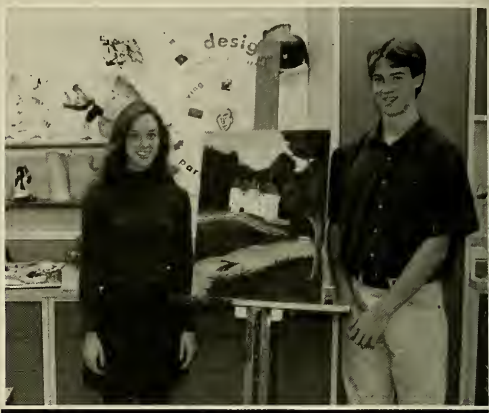

MOST ARTISTIC
Kim Boyd, Eric Dahlgren

CHANGED MOST
Nicole Sullivan, Jay Meserve

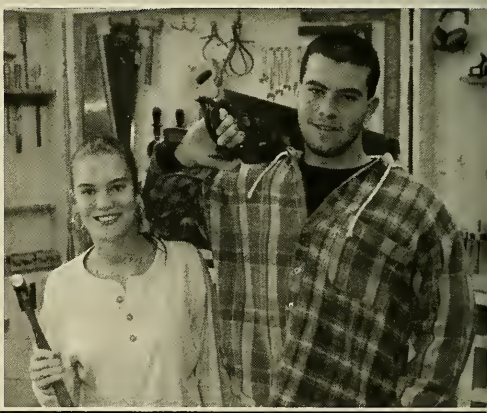

MOST INDUSTRIOUS
Amy Terrell, Steve Hirtle

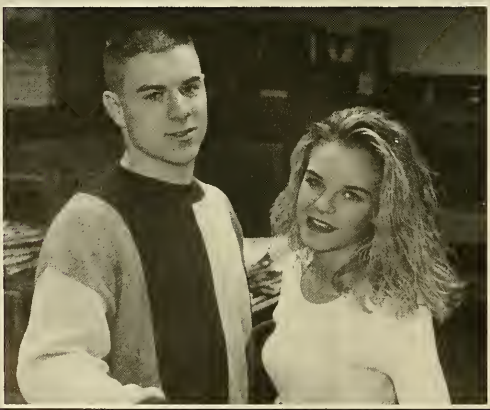

MOST ATTRACTIVE
Missy Pauline, Jason Payton

MOST SOPHISTICATED
Kerri Kane, Keith Erickson

MOST SCHOOL SPIRIT
Lucianna Reed, Joe Kenn

BEST PERSONALITY
Colleen Cull, Dave Short

BEST ALL AROUND
Julie McStowe, Dave Short

FRIENDLIEST
Matt Stern, Colleen Cull

MOST TALKATIVE
Sakena Reed, Alex Muir

CUTEST
Missy Pauline, Jason Smith

Superlatives

MOST HUMOROUS
Ryan Swartz, Kari-Ann Darragh

MOST LIKELY TO SUCCEED
Julie McStowe, Keith Erickson

MOST OUTGOING
Capree Disharoom, Ryan Swartz

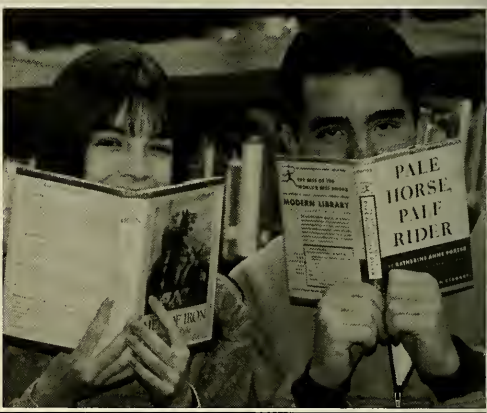

SHYEST
Lisa Walcott, Jason Makos

MOST ATHLETIC
Eileen Narcotta, Rob Wirtanen

NICEST EYES
Lisa Cosgrove, Ryan Pittsley

CLASS FLIRT
Alex Muir, Nicole Kingman

MOST MEMORABLE
Joey Kenn

MOST GULLIBLE
Lionel Pedro, Katie Tully

First column: Steve Hirtle, Terri-Ann Lenares, Melissa Pauline, Joey Kenn, Rob Wirtanen, Jason Payton, Alex Muir, Ryan Swartz, Greg Roy. *Middle Column*: Kristen Brigham, Brian Peel, Matt Robillard, Brian Prusak, Eileen Narcotta, Kari-Ann Darragh, Erin Resendes, Dave Short, Colleen Cull, Corey Brown, Lisa Cosgrove, Kim Boyd. *Last Column*: Capree Dishaaroom, Sabrina Beach, Kerri Kane, Julie McStowe, Eric Dahlgren, Keith Erickson, Matt Stern, Lisa Walcott.

DENNIS MANUEL ANDRE

"Denn"

"Pain is temporary; pride is forever!"
ACTIVITIES: Football 1,2,3,4; Baseball 1,2,3,4; Hoopheads 1,2,3,4.
FUTURE PLANS: To go to college and become a shrink and live a happy, long life!
MEMORIES: Going through life w/ DE, MG, EG,MT, DS, JY, GS, RW, DQ, Tag Team w DE, GS & ND = WEAK!, times & talks w/ my favorite girl TK, Homecoming '92, '93- WE WIN!, 90 & 91 w/ JJ, FARQUAR w/ DE, DAD, DS w/ DE, COKE!, CS playground, life w/ AD? Chem class. Thanx 4 being there, Mom, Dad, DA, DE, LR. Luv ya! NVR 4 Get ya. EG

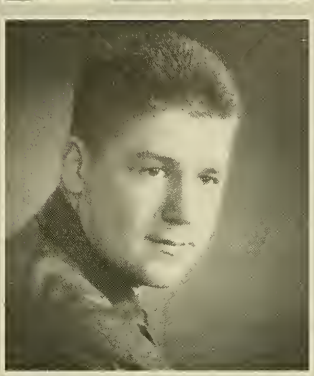

JAMIE BABIN

"Whatever you want hooks with it."
ACTIVITIES: Football I; Basketball I, 2, 3, 4; Baseball 1,2,3,4
FUTURE PLANS: Go to school and get a good job and get married
MEMORIES: Times with all my friends, JC, LP, CK, SE, TF, KH; on the island with TF, KH; Hanley's boat w/ "B" TF; times felixing with JC, LP, CK; the Junior Prom w/ GC, JC, RS, LP & girls; the tracks w/ LP, JC, CK, MT. Thanks, Mom & Dad!

SABRINA BEACH

"Bree"

"Lamron EB YHW? It will drive you insane!"
ACTIVITIES: Torch 4; Key Club 3, 4; NHS 3, 4; Drama 1,2,3 President 4
MEMORIES: 1/2 days at Jess's; Tiny Toons w/ Chris; Kat & T; Pollypeptide Chain; Magic Music & Monty w/ Gus; Alan; Fast food & ice cream '94; '93 parties w/ Jess; S.M. with Drew; Driver's Ed; whatever; Animaniacs; POD; Dina; Elmo's ring; Neil; messing around w/ Rob. Drammies, I wish I could name you all.

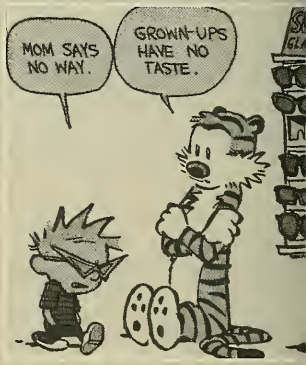

LYNETTE BEATTY

"Lynn"

"I always knew I would look back on my tears and laugh, but I never knew I would look back at my laughter and cry."
ACTIVITIES: Cheerleading Captain 4
MEMORIES: Times w/ JP, GS, TK, MW, EB, ND, RN, KJ, LR; Homecoming '94; TX summers; FL; camping and Boston w/ JP; FL w/ Gem in '95; the gun; crazy; laundry boy; Tupperware bowl; GOD2; I luv it!; way down the street! parties w/ RN & boys; there's no excuse; driving w/ ND; Mr. Young; talks w/ MW. Geoff, thanks for always being there.

BRENDON BOATES

"B"

"The ball never gets tired." DF
ACTIVITIES: Soccer 1,2,3 Captain 4; Basketball 1,3; Baseball 1,2,3,4; Exec. 2; Prom Committee 2; Key Club 2,3,4; Boys State
MEMORIES: Papa Gino's 1 & 2; Hull '92; Halloween "91 w/ DH, DR, KD, JD, BE & DM; videos w/ JC, RS & CK; KH's boat w/ TF & Bab's; 2/11/94; best friend, ER; Naked Pool Dive w/ CK, MK, MT, JO & EA; friends from IC; AK, AN, KB, PM, JE, TM, MW & TL; Long Island '94; 5-0; KB& Full Metal Jacket; beatin' on Nelly; AMC. Thanks, DF. Thanks, Mom & Dad. Love ya!

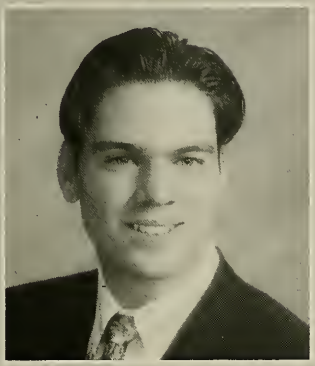

SEAN M. BOUCHER

"Do not follow where the path may lead. Go instead where there is no path and leave a trail."
ACTIVITIES: Class President 1 - 4; AFS 1; Key Club 1 - 4; Student Senate 1 - 4; Football 1,2,4; Basketball 1; Track 1,2,3 Capt. 4; Boys State
MEMORIES: Freshman year; b-ball; camp; US; Roof; the incident; party at LP's; Palooza; LPD w/ AM; talks w/ Miss; CH.ST.LOT; hanging w/ the boys: AM, SH, RS, GS, RW, JP, LP; camping at Sam's; growing up with the MacNeill's. Thanks to Mom, Dad, Nicole, Shell. I love you.

KIMBERLY BOYD

"Kimmy"

"There's always tomorrow ,though people come and they go, but if you've brought some love to their lives then you've got something to show."
ACTIVITIES: Art Club 3, 4; NHS 3,4
FUTURE PLANS: To be happy; live forever
MEMORIES: My "prom" at HRC; ME with AM, PB and DB; the quarry; Sunday games; Richard Marx; Florida; DC with MJ; RC at Star; blonde jokes; Horseneck; NY trips; dance capt. ; skiing diamonds with Dad. Mum and Dad, you're simply the best! I love you.

KRISTINE BRIGHAM

"Kris"

'Don't sit back and take what comes...go after what you want."
ACTIVITIES: Future Nurses 3; Yearbook 4
FUTURE PLANS: Go to college, get married
MEMORIES: My friends Maureen, Eileen, Joe K., Joe D., Brian P., Brian S.; parties in Mrs. O'Kelly's; senior prom 1993; junior prom 1994; senior prom 1995 with all my buddies. Good luck, guys! Thanks for all your help, Mrs. O'Kelly and Mrs. Slater. Mom, Lori Beth and Brian - I love you - I made it - Thanks for all your help, too!

KAREN BROOKS

"Brooksie"

"Patience - openness, is what the sea has to teach...but there are other beaches to explore. There are more shells to find. This is only the beginning."
ACTIVITIES: AFS 1,2,3,4; Tennis 1,2 Capt. 3,4; Color Guard 1,2 Capt. 3,4; Band 1,2,3 4; Chorus 1,2,3,4; Librarian 3,4; Show Choir 2
MEMORIES: Competitions; Washington DC; Camp Squanto; homeroom with KB and CB; CHIC '94 in Colorado; good times with CE, BS, JS, JR, MD, ED, JD, LC, TR, JM, KC. Thanks, Mom and Dad and, of course, Andrea. Love, Karen

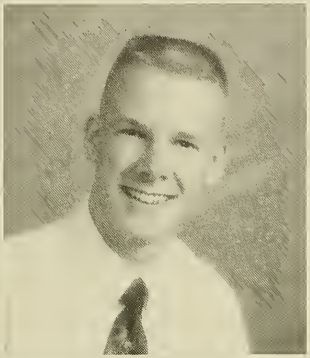

CORRY BROWN

"Pro-Star"

"Grey would be the color if I had a heart." - Trent Reznor
ACTIVITIES: Track 1,2,3,4; Soccer 3,4
FUTURE PLANS: To finish living, die, decay, become worm food
MEMORIES: RC, JG, JZ, DS, LISH, BP, NM, MR, JC, LK, MD, BC, KA, BM, JB; thanx, Cruz, Jess, Jill, for being there; summer '93; can I please have my keys!; soccer w/ KA, BAM, B, MF, MJ, DN, JP, llama farm w/ DC; Crash Yirteen Hello Hulliens; Jess, you're a liar. Thanx, Mom, Dadda, Nana, Dad, Chris.

ALLAN CAGGIANO

"In the real world the concern w/ danger, insecurity, fear of evil, have made me dress a certain way, obey rules, frustrate myself...keep myself from being free."
FUTURE PLANS: 12 more years of education to receive a master's in international law
MEMORIES: BC High w/ PG, BM; sailing w/ Jay and family (thanks); lock-in w/ JM, JC; junior prom w/ TL; times w/ Lea - love ya; charms - LN, LW; A&J w/ chaps; 944; Songbird w/ MP; hanging w/ JM, JC, SE, KH, LN, AT, TL; old daz w/ Stace. Thanks, Mom & Deb, for everything. Love Al

GREG CAMPBELL

"If you can't find something to live for, you best find something to die for." - 2 PAC
ACTIVITIES: Baseball 1; Track 2; Weightlifting 1,2,3; being lazy 1,2,3 Captain 4
FUTURE PLANS: Become immortal
MEMORIES: Z&R; McD's; LH; Yr 1/2 w/ JD - I love you; Sudicide Mackin on ESB w/ RS, JH, C; HR cafe w/ JD, MS, JH, etc.; F & FL w/ RS; S Game w/ JC; mall w/ MM, NM, MG, skits w/ RS, JC, LP, AM; prom w/ JC, RS, JB, LP; girls; B prom w/ JD, MJ, JO; Bean T; LS w/ RS, JC, RR w/ JC, DH; Tagn w/ RS, AS; vandals RS, JC, AS; SAADS w/ DH, MFO eyestruk.

SHANNON CAMPBELL

"Soup" "Jiga"

"To be upset over what you don't have is to waste what you do have."
MEMORIES: Times w/ friends Jiga, KL, TK, JD, CC, KF, KJ, ML, TM, DD, ND, JT; Pizza Squeeze; ZKP; 300 means nothing; PP; BBB; PK; Pater; Chillen in the Attic; Look at the stars; a word; Pat Benatar; Graveyard; Taco Bell; April Fool's; Feb vaca; bird walking; Louie; on the move; I like it cuz its warm; T&S world; ice balls; root beer, Myrtle Beach; hard stuff; D; switch; 60 Brock Base; Granola bars; Oct. 29; SPB. Thanx, Mom, Dad, Co, Kimberly. Luv ya!

JESSE CHAPPELL

"Chaps"

"To find yourself you must lose yourself." - Gentry Densley
FUTURE PLANS: Travel the world and have fun throughout life!
MEMORIES: Kickin it with Sermon, Surfass, Prebs, Epp, Al, Amy, Klev & everyone else; shows with Eric, Cecil & Prebs; T.C. after P.B.; Jay's boat - Free Willy; Sid; stops in cemetary; chillin outside the window w/ Epp; Halloween Bash at the appt.; fishin; Reebok runway; #1 and #7; junior skip days at beach. Thanks, Ma & Pa.

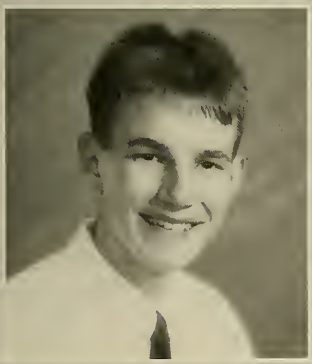

BRIAN CHASE

"Chasm"

"To me it's nothing."
ACTIVITIES: Concert Band 1,2; Track 2,3,4
FUTURE PLANS: Go to college, get a job, get married and live a happy life
MEMORIES: All the great summers; good times with my friends RC, DS, MR, BP, NM, DM, Lish, AD, SS, SM, DJ, CC, EC, CB; Wendy's; JD, DK, AE, TB, camping and fishing; ski trips, Rocky Point; Six Flags; Florida; CRASH!; the Norse God - Chasm Chasm; White; the Brotherhood. Thanks, Mom and Dad. Love, Brian

JOE CHAVES

"Chavez"

"None are more hopelessly enslaved than those who falsely believe they are free." - Johan Wolfgang VanGoeth
ACTIVITIES: National Honor Society 3,4; Football 1,2; Weightlifting 1,2
FUTURE PLANS: To be successful
MEMORIES: Lollapolooza '94 w/ CG; trips to Toronto; summer of '93 w/ ST; skipping w/ KN, MD; Pantera concerts w/ SG, MD, ML, RM; junior prom w/ RM, ND, RP, CK, KE, WS. Thanks, Mom, Dad, Suzanne and Dianne. Love, Joe

ERIK G. COBBETT

"Alaska"

"Sometimes the simplest questions are the most profound. Where were you born? Where is your home? What are you doing? Where are you going? Think about these once in a while and watch your answers change."
ACTIVITIES: Football 3; Track 2
FUTURE PLANS: To live in the mountains and to stay creative; to make a living in many ways, and find the meaning of life.
MEMORIES: Hangin with BR, TF, BW; the pits; b-yard football, safety! Thank you, Dad & Ronnie. Love you, Jess

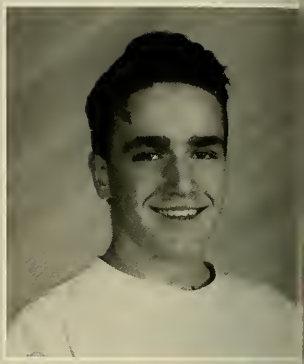

GREGORY J. CONKLIN

"The Conk"

"True success depends more on character and goodness than on intellect."
ACTIVITIES: X-Country 1,2,3 Captain 4;; Track 1,2,3 Captain 4; B-ball 1; Executive Committee 1,2,3,4; Key Club 1,2,3,4; Student Senate 4
FUTURE PLANS: To go to college and get a degree in nursing at N.U.
MEMORIES: Running 300 miles w/ DV; hanging with friends DV, CC, KL, TN, DS, MW, JM; man-hunt w/ JM; Auto Palace w/ DV; Junior Prom; X-Country & Track champs; daisies in tin foil - KL. Luv ya, Mom & Dad, N & P. Thanx!
Good luck, M&M!

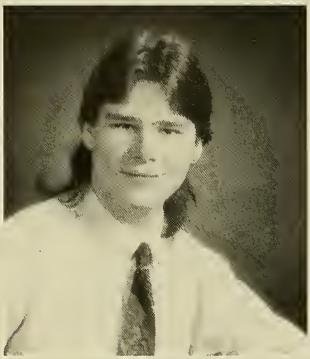

MATT CORTHELL

"Zorkon"

"Normality is an illusion created by those who are insecure."
ACTIVITIES: Marching Band 1,2,3; Jazz Band 2, Math Team 2,3,4; Drama Club 3 , Vice President 4; AFS 4
FUTURE PLANS: To drink the lemonade from the giant lemon when it falls to earth
MEMORIES: 2 trips to France; BBMA to all the prophets! especially Muttley, Phred, Elmo, Gump, Okkupant, Tzfeera; 2 years as Spot.

LISA COSGROVE

"Lis"

"There are hundreds of languages in the world, but a smile speaks them all."
FUTURE PLANS: To be happy and successful in everything I do, and to always have good times to look back upon and to have even more to look forward to.
MEMORIES: Summers in MF with Dan and Jon; the crazy laugh; was that our bus?; JM; Friday nights and Joker Day pranks on CF at work; caf studies with friends. Thanks, Mom, Dad and Beth. Love, Lisa

JUSTIN CRUZ

"Take your time, hurry up, the choice is yours, don't be late." - Nirvana
ACTIVITIES: Executive Comm. 1,2,3; Football 1; Basketball 1,2,3; Baseball 1; Track 2
FUTURE PLANS: To live a happy, rewarding life
MEMORIES: Times with all my friends: LP, RS, GC, JB, AS, MT, CK; killing the muskrat; party at LP's ; Concerto Nirvana; Cypress; Felixin; "I gotta get outta here."; The Bridge; 10/16/94; 1st time on skis; runnin down trax; Mr. AJ. Thank you, Dad, Mom, Amanda. I love you, Justin

RYAN CRUZ

"Rookie"

"I want everything." - Cracker
ACTIVITIES: Track 3,4
FUTURE PLANS: Graduate, go to college, get a job, get married, have kids
MEMORIES: Times with friends, DS, CB, BC, BP, Lish, MR, NM, EC, AD, SS, CM, JM, KB, LC, JZ, EM, JG; the Brotherhood; summers '93 & '94; crash!; volleyball; Rocky Point; Asiaf's; White!; Hello, Hullians!; Star buddies; Junior Prom w/ Anne; the Norse God; shooting w/ CP; fishing; Distinctive cookies; Arrgh Matie. Thanks, Mom, Dad, Jay, Shawn, Family. Love, Me

COLLEEN CULL

"Culky"

"Imagination creates a dream. Faith makes it reality."
ACTIVITIES: Key Club 1,2,3 VP 4; Student Senate 1,2,3 Sec. 4; Exec. Comm. 1-4; Student Senate 1,2,3 Sec. 4; Exec. Comm. 1-4; Girls State; Homecoming Court; Basketball 1; Softball 1,2; Field Hockey 2,3 Capt. 4
MEMORIES: FH Stroka and talks ; PP; Beeter; 4-letter names; NH; Karate-Crayon Pt; Prom; Friendly's; times w/ KL, MM, TC, DS, SM; ;Chap War; FH friends - Crusty; Rocky Point '94; talks w/ DS, S.P.B; Girls State; Mac-in-out. Love ya, Mom, Dad, Ken and Dee. Thanks!!

JESSICA LYNN D'AGOSTINO

"Jesi"

"Words are just a fragment of life, yet the ability to use those words is greater than life itself."
ACTIVITIES: Softball 2; Field Hockey 3,4; Key Club 2,3,4; AFS 1,2,3 Sec. 4; NHS 3,4
MEMORIES: R R "Didee"; S.B. Polypeptide chain; S.D. prom '94; P.C.C. '92; M. H. K. W.; Point Sebago; A.C. the Rock; half-days; R. R. B. S.; fast food; summer '94; 16 b-day parties; sweet/unsweet; field hockey talks; Rockland friends; talks with C.P. Thank you, Mom and Dad. I will love you always!

ERIC DAVID DAHLGREN

"Time just fades the pages in my book of memories."
ACTIVITIES: Marching Band 1,2; Jazz Band 1,2,3,4; Soccer 3,4; AFS 2,3,4; NHS 3,4; Exec. Comm. 3,4; Student Semate 4; Key Club 4
MEMORIES: Freshman caf study w/ CB, MC; Dissection w/ Ms. Crowell; Mr. Abate; MW in the team room; Boys State; Art All-State, front row World Cup seats; France; lunch w/ DD, MP, MS, FN, KE; hanging out w/ KD, LD, JD, JM, MS; finding out Kurt died; jamming w/ SN; Mrs. Weyand's tapes; PCC; my family and Murray.

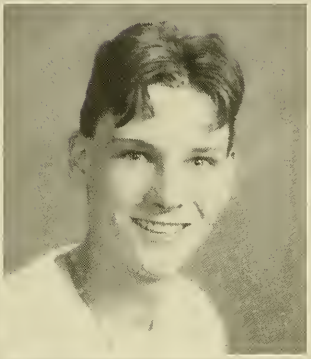

JAMIE DARRAGH

KARI-ANN DARRAGH

"Kat"

"Nothing's funny."
ACTIVITIES: Soccer 1-4, Capt. 4; B-ball 1,2; Track 1-4, Capt. 4; Treasurer 1-4; Student Senate 4; Exec. Comm. 1-4;
Key Club 2-4; SADD 1,2,4; SACSC 4; RSAC 4; Jr. Miss 3,4; Jr. Marshall 3; Homecoming Queen
MEMORIES: Hey, Fire; Hit & run lately?; April vaca '94; COP on trunk; OWAN; ER; have a chiquita; damaged; Tramp w/ ER & SP; No ER I will not go sledding; soccer '94; Jr Prom VS w/ SC; WAB w/ DS; trunkin' it; talks w/ SP; laughs w/ KL; it's cold. Thanks, Mom, Bob & T

JOANNE CENTEIO DASILVA

"Jo"

"So let me just tell you that one!"
ACTIVITIES: Senate 3, V.P. 4; NHS 3, Pres. 4; AFS 1-3, Treas. 4; Key Club 1-4; Track 1,2; Exec. Comm. 1-4; Archbearer; Torch; SADD; SACSC
MEMORIES: Times w/ friends; It's cold out; summer of '94; da fair; zipper; chilling; wake up call w/ EG, NR, TG; Canobie w/ my budz; Nachos?; clubbing - Mahama Beach Club; talks w/ JM, RA, CD, NH, SF; good friends JM, LD, RR, KD, JD, MS, JP, ED, SP, EN; Junior Prom; Sept. 1; Sept. 27; times w/ Elijah. Thanks, Mom, Dad, Rocky, Lisa, Ricky - Love you always - Joanne

LISSA J. DAVIDSON

"Lis"

"Nobody gets to live life backward. Look ahead - that's where your future lies."
ACTIVITIES: AFS 1; Torch 4; Key Club 3,4; Exec. Comm. 1,2,3,4; Jr. Miss 3,4
MEMORIES: JD & KD - It's cold outside.; Jr. Prom; lunch w/ KD, ER, SP, EN, JM; Doin' 80 to CLP; JD - takin' a dive; the zipper w/ KC; week-end at JL's; 6th period fights w/ JD; Florida w/ KD; Hey, JM, wake up!; times w/ KD, JD,JM, EN, KK, RR, SP, MS, ED. Thanks for everything, Mom and Dad. Love, Lissa

JOSEPH JOHN DEMING

"Jay" "Joe-Joe"

"Civiliation - are we really civilized, yes or no ,who are we to judge?" - Arrested Development
ACTIVITIES: Baseball 1; AFS 1; Key Club 1,2,3; Executive Committee 1,2,3,4
FUTURE PLANS: Go to school for electronics
MEMORIES: Good times with BS & BP; all of the fun with VO, TP, RO, AB, BD, JS and ED; Homecoming '94 with MF, MD, KB, BS, BS, TP and AD. Thanks to my family. I love you.

EILEEN F. M. DENNEHY

"Leanie"

"Life is what you make it."
ACTIVITIES: CC 1,2,3 Capt 4; Track 1,2,3,4; Key Club 3,4; Yearbook 3,4; Exec. 4
FUTURE PLANS: Be a nurse and live in NH
MEMORIES: Times w/ friends LW TM CS JL MC ND DD LC; LW picnics; sledding watch 4 pound at bottom; summer '92 in NH; TS canoe rides in rain; TM mall trips, #'s; all times in NH. Grandma & pa 94 miss & luv u! Thanx TM, CS 4 being there. Jr. Prom JD thanx 4 good times hope more!Thxs Mr. O & Slater, HRC. Good luck, MD. Thxs M&D 4 everything. Luv, Ei

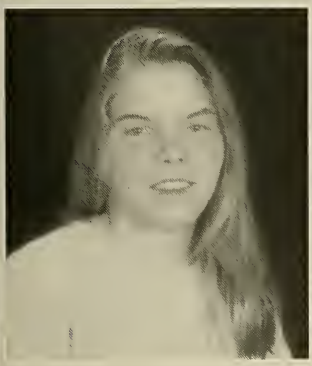

MAUREEN JEAN MAYO DENNEHY

"Moe"

"You better let somebody love you before its too late." - Eagles
ACTIVITIES: Chorus 1,2,3,4; Future Nurses 3; Tennis 2; Yearbook 4
FUTURE PLANS: To go to college
MEMORIES: Canary shirt TUKM Chorus TPJS DC Window wipers knuckles Ernie CS DUH Dr. P Hootnany BP friends: TP KB JK BP KM JD JS CS MP MG WF TM DB HE TU times in NH. Thanks, Meme & Harry, Mrs. Phillips & Mrs. Durante. Special thanx, Gram & Gramps. I will love and miss you. Relatives in Conn., Bobby, Mom & Dad. Luv ya.

NGAN DINH

"Danny"

"Do what you like to do."
ACTIVITIES: Soccer 1,2
FUTURE PLANS: Go to college and have a nice girl
MEMORIES: New York with my friends; going to the club with nice girl. Thanks, Mom & Dad, for everything in the past four years of high school.
CAM ON TROI PHU HO CHO CON
LAO DONG LA VING QUANG LANG THANG LA CHAT LA HET TIEN

JODY C. DISBROW

"J- Dawg" "Jisa"

"You can say goodbye to people and the way things were, but you can never say goodbye to memories."
ACTIVITIES: Soccer 1,2; B-ball 1,2; Exec. Comm. 1,2,3
MEMORIES: My friends & good times; ML; carrots; secret chats; I love ye, man! Art; KM, KM, MG-Georgia; KJ -Hello! NL-Thanks! Soup & Jiga - CSP; Brockton; Mohammed; Louie; guys; beaches; Pat Benatar; pizza squeeze; pickle sock; WSC; good times! I love all of you guys foreva. Thanks for the memories, dogs. Steve, I'll always love you! Mom & Dad, 2.

CAPREE DISHAROOM

"Dish" "Kidd"

"It's funny how you don't know when love begins, but you know when it ends."
MEMORIES: All the great times at Michael's, Corners, Wooden Nickel & Figi w/ the girls; working at Wendy's; Drivers Ed; sleepovers; Opp & pool parties; 4 years of math; UoffBM; BOODY CALLS; and Homecoming '94; I'll never forget cause I didn't get out much. TA TM, LR, SR&LP, KG, JR&JR, EM, CR, CD, Bug & all the grandparents, Mom Dad, Jodeci, Russ and Bob kissin and to my love Jerome, thanks and I love you! Can ya hear me! - Huh, I sleepin.

ANNE DOHERTY

"Putnam"

"These are the days to hold on to."
MEMORIES: Dude n stuff; NED; bubble brush; Saquish w/ CM; obsession w/ KM; the balls; Rocky Point; breaking in KC; proms; wuss; White Horse; blue van w/ BP; DC with losers; wake up, Dave; sweat; Top Gun; beam em; G; windows w/ CL; summer w/ CM, BP, JT, TW; Nyquil; eggshaped moon; stepped on a poptart; v; hold the onions; hornhappy; iced coffee, 22 min w/ PA; Norse God; off mark w/ CL; KF; MO; Bruins; every minute w/ KF - I love you. Thanx, Mom. Miss you, Dad. 1/6/94

ERINLEE DONAHUE

"Erin"

"Why not go out on a limb? Isn't that where the fruit is?"
ACTIVITIES: Soccer 1,2,3,4; Basketball 1,2,3 Capt 4; Track 2,4; Softball 1; Key Club 1,2; Future Nurses VP; AFS 1,2; SADD 1,2
MEMORIES: 2/14/92 - 3/30/93; Celtics game; SPLR!; Junior Prom 1,2,3; Football games; 3rd lunch; 7/11/93 -?Red Sox, Keys? Riverside w/ RF; July 4th '94; Rambo; Nantasket, Tip? winning Winter Classic; TWJCJLAOHOAP!!talks w/ DS. Thanks, Dad, Mom, Stinky, BJ, Grandpa, Grandma & to all friends - Joe:HODIWBOTLIOTR I luv u!

MARK DRAGONE

"Dragon"

"Same hand that builds...destroys.
Same hand that relieves...betrays.
Same hand that seeds...burns.
Same peace that exists...here lies." - Sepultura
MEMORIES: Powerlines; backyard football; Strawberry Park w/ Mike; fishin days; times in Maine; parties at Whoopie's; Sepultura; Pantera; Biohazard; Type O; Zombie; Rollins & Helmut shows; Halloween nights; skipping expeditions; tooling on Sakena; wrong car; Jeeba; McDunnas; times w/ SG, MD, JD, MW,ML, DL, JC, KE, GS.

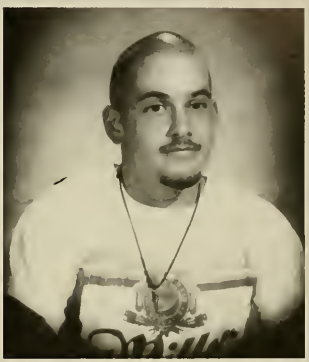

DAVID MICHAEL DUCILLE

"Deuce"

ACTIVITIES: EXEC. COMM. 2; TRACK 3,4
FUTURE PLANS: To go to Howard U. and study radio and television; to be rich and happy
MEMORIES: Junior Prom; hangin with my homies, Akey and Ivan; New Year's '93 (K.C.); my 16th b-day at Mike's with Matt and Mary Beth; working at Papa G's with Steve.(I hope you get your license!); Bob (Stud!). Thanks, Gramma, Auntie Ann a.k.a . Dr. F. Ann!, Uncle Danny, Poopsie (Ha! Ha!), Bev, Marie, Ma and Jenn. I miss ya, Dad.

JENNIFER ANNE DUNN

"Jen"

"What you are is your gift from God.
What you become is your gift to God."
ACTIVITIES: AFS 1,2,3; Key Club 1
FUTURE PLANS: To become successful
MEMORIES: Going to the mall with CE and KB; losing the car; the bus, Washington D.C. with KB, BS; Biology period 2; look for Jr. Prom date. Thanks, Mom, Dad and Bill! Love, Jen

ARTHUR H. ENOS

"Artie"

"Personality is a greater recommendation than any letter of introduction."
ACTIVITIES: Baseball, TAE-KWON-DO, and Hockey
FUTURE PLANS: Go to college and own my own business
MEMORIES: Playing pool w/ Jean; hanging at Plaza's w/ SH, BN, JR, TH, PB, JL, SM, PL and WAX; chillin at Lori's w/ DP, BM, JH, MF, SF, RS, BN; all the times w/ IOD at Dawn's; 85 mph over Thrill Hill. Luv u, Missy; 18 wheeler; prom nite; couldn't have done it without you, Mom.

CHRISTINE MARIE ENOS

"Chrissy"

"I almost got the answer but then I forgot the question."
ACTIVITIES: Track 1,2,4; X-country 1,2; Key Club 2; AFS 1,2; SADD 1; Color Guard 1,2 Capt 3,4; Concert Choir 1,2,3 Sec. 4; Exec. Comm. 4
MEMORIES: Fall foliage; dense; Jr. Prom; I'm so confused; where' s my shadow?; May 25 w/ Dean; I don't bite; gossiping w/ friends; school lunch; good and bad times w/ Todd (I'll nvr 4get u); cartoons w/ Brian; playin bunnies w/ MC-Vice; long walks w/ Craig; it was fun while it lasted. Thanx, Mom, Dad, Kenny - Luv Ya.

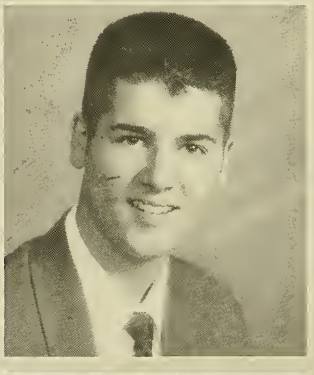

SCOTT JAMES EPPERLY

"Ep"

"Never believe what you hear and only half of what you see."
ACTIVITIES: Football 1,2; Baseball 1,2,3,4
FUTURE PLANS: To work hard and have fun
MEMORIES: Hangin' w/ JM, JC, KH, AC, JB, KK, CS; the island; skip days; seyn' on surf; 311 at the axis; all the cruises; the bridge; Pymouth; scooters on the vineyard; Jay's square room, Chapps; the playground. Thanks, Mom and Dad. Good luck, Jen.

KEITH WILLIAM ERICKSON

"History is better than prophecy. In fact, history is prophey. And history says that whenever a weak and ignorant people possess a thing which a strong and enlightened people want, it must be yielded up peaceably." - Mark Twain
FUTURE PLANS: To discover the past, realize the present, and believe in the future.

KATE FLORIO

"It's been a fantastic voyage."
ACTIVITIES: Soccer 1,2; Softball 2-4; SAP; Class Sec 1-4; S Senate 1-4; Key Club 2-4
MEMORIES: PFloyd, Palooza; where R LP, MP?!! Deathride to MS w/ AS, NM, KK, LN; My cottage, Marshfield -!! Rico's, Pukefest, Pits, cabin, Skillings, late nite JP's; talks w/ BC; Bicky's w/ BM, BW, PwrLines; SPP; Herring Run - MY; hangin w/ the crew; Green Harbor; wild nites; summ '94; White Horse; all-niters w/ EA, JA, JO -the GS; Red Moon; Luv u always KE, WM, MY, AS, EA, JA MG, CE, NM, MS, Mom, Dad - wish u were here, Jay.

MELISSA FLYNT

"Izzy"

"Never settle for expectations of others."
FUTURE PLANS: To never stop trying, to never slow down, to raise many children and live a satisfying life.
MEMORIES: Fridays and Saturdays out with the gang; welcomes from newly-made friends; much love to my family (adopted, too) and people close to my heart for all their support! I will miss you.

SHAWN GALLAGHER

"Hoots"

"You always fear what you don't know."
ACTIVITIES: Football 1,2,4; Weightlifting 2,4
FUTURE PLANS: To live life to the fullest
MEMORIES: Friday nights with the team; hanging out with some of my friends; partying all night with my friends.

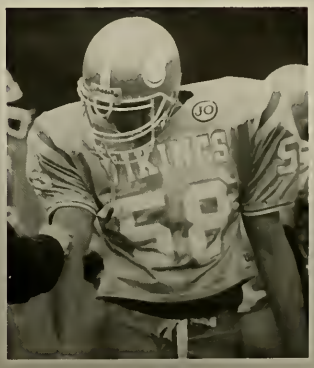

MELINDA LYNN GETCHELL

"Min"

"To live without love is not really to live."
FUTURE PLANS: College, marriage, kids
MEMORIES: Spending time with my family; hanging out with Kres; going to the beach; going to Boston; the camp; spending time with all my friends. Love ya, Karen. Thanks! Pete, I love you. To my family, you're the best. I love you all. Mom, Dad, and Matt, thank you. Love you! To my Grandpa, the one who never graduated but achieved the most in life, miss you.

SAMUEL HAINES

"Sammoth"

"Never let school interfere with your education."
ACTIVITIES: Key Club 1,2 3,4; Executive Committee 2,3,4; Student Senate 4; SASC 4; Homecoming 1,2,3,4; Prom 3
FUTURE PLANS: College
MEMORIES: Lallapalooza '94; summer at Andrea's; White Horse; Newfound Lake a.m.; 10/27/94 AM,AS,CK,RS,MW; Junior Prom; FFB MP, MD, MJ; 10/15/94; NW, MP,MD; The Fest; hanging out with AM,MP,LP,SB and everybody else from summer JMO. Thank you Mom, Dad, John, Meg and Abby.

STEPHEN M. HIRTLE

"Hirtle"

"If ya ain't got none, get some."
ACTIVITIES: Football 1
FUTURE PLANS: To be rich and successful
MEMORIES: 10th grade partying w/ friends KT, CL, MD, PD, JS, KC, DM, EG, SH and everyone else; skip'n school w/ JB, KT, BG, CL; prom '93; Holiday Inn; late nights; skiing; bomb shelter; trip'n 'n the halls; pits; KP; kegs; Pink Floyd w/ BR friends; times w/ Allison; Maine; New Year's Eve; BR pit parties. Miss ya, Jo. Thanks, Mom and Dad for all your support.

KERRI KANE

"Ker"

"Days turn to minutes and minutes to memories."
ACTIVITIES: Key Club 1-4, Sgt. at Arms 4; NHS 3, Sec. 4; Yearbook 4; Saga 4; AFS 1,3
FUTURE PLANS: To be the happiest I can in all that I do
MEMORIES: All the times with friends RR, DB, KD, JM; Junior and Senior Proms; Pink Floyd w/ BT; Florida trips; Plymouth Sundays; midnight talks with BT. Thanks, Mom and Dad. Good luck, Kristi. Love, Kerri

JOSEPH KENN

"Joey"

"If at first you don't succeed, try, try, try again."
ACTIVITIES: Football 1, Manager 2-4; Baseball 1,3
FUTURE PLANS: To go to college, to become famous, to be a coach
MEMORIES: Hanging with the football boys; SB '90; hanging w/ friends; BC football GM; our great teams; to have fun and drink Pepsi. Thanks, Mrs. O & S. Thanks to my wonderful parents and family. Love ya, Joe. Don't forget EB football will shock you down.

TANYA KENN

"Barnyard"

"We all live under the same sky but we don't have the same horizon."
ACTIVITIES: Soccer 1,2; Executive Committee 1-4; Art Club 4; Jr. Miss 3,4; Senior Play; Prom 2-4
FUTURE PLANS: Stay close to my friends and always be happy! (Maybe become famous, too!)
MEMORIES: Vac w/ family; Sebago; Hey Wow; ice balls; S&TWorld; Ninjas; late nights;Gem & GoldiDo; Fla 95; Eli; cruisin w/ Panda, FTWG POSSe, PH; 5min X w/AS. LB .KF .SC .KL ,AW ,WM, DE, CC, DnD, DA; My Bro. Thanx 4 bing there B.F.F. Times w/ Tommy.RIP PSSHT Whatever. Etc. Ma & Dad & Shana, Thanx. I love u.

NICOLE TOME' KINGMAN

"Lomein" "Tiki"

"Friendship often ends in love, but love in friendship - never."
MEMORIES: Talks w/ Lea & Jay. Thanx for always being there.; Jill, u drive?...Erin; Mr. S. ARGHF smells outrageous!; times w/ MK, MK, JP, DK, PK; good show, huh?; 10/7/94; shock; good times w/ old friends at KT, MP, TL, KG; BK boys; Sum '94 w/ KH, BJ, Nancy; GL w/ Bob; Mei Owan!; 1st T w/ AT; JC; V&O w/ Wm; crash; Jr skip day; White Horse; RIC; ;IWUTB; Johnson. Thanx, Mom & Dad. Good luck I love u both. U 2, Mike Bill & Jo.

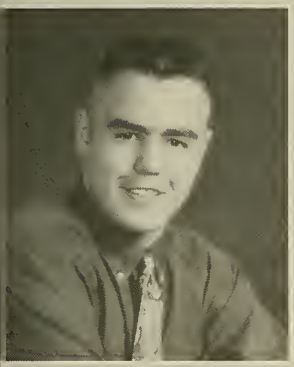

PATRICK KINGMAN

"Chung"

"Right now life is growing shorter and the memories are growing longer."
ACTIVITIES: Football 1,2,3 Captain 4; Baseball 1,2,3 Captain 4
FUTURE PLANS: To become the human being whom I respect most
MEMORIES: The times with the boys on the field; going to the Bowl in "93; breaking my arm ..why?; ski trips; camping; Junior Prom '94; hangin w/ RH, MH, MK, MK, MY, NK, JS and the rest of the crowd. Thanks, Jay Pay and Erin, Mom, Dad. I love you, Pat "JMO"

MELISSA LACEY

"Miss" "Smell"

"The only time you must not fail is the last time you try.!!"
ACTIVITIES: Soccer 1,2,3,4; Softball 1,3; Basketball 1; Track 2
FUTURE PLANS: To be successful in whatever I do and to be married to the only one I love
MEMORIES: Great times w/ Artie; 18-wheeler; MK II; for real; concrete forts, pixy stiks; jelly rolls; look at the stars; carrots; B-B-H; W-H-S-S & E-R-4-e; BK; get the mail; Jr. Prom; Julians; carriage; 7 per.; F.Mier

CATHERINE M. LARKIN

"Cat"

"Deal w/ it."
FUTURE PLANS: To be happy in whatever I do
MEMORIES: Windows w/ AD; summer '92 w/ AD, MO, KF, PA; Canada w/ HS; goin' up w/ GW, PP, KC, MB, LM; D'S keg; TB Aerosmith w/ DR '94; I'm gettin sucked in; invertical work dents; who's got the Newports; HRS; BRS; Me fickle? Good time w/ LM, KC, DR, PP, JL; Junior Prom w/ LM, GW, PP; Tracer Days; Sidelines; she thinks you're hot; 3 days suspension w/ LM; attendance policy?; CL & LM R double trouble; his mother; Red Sox game. Sorry and thanks, Mom, Dad & Sibs. Luv, Cat

KELLY LEIGH LAVALLE

"Cuca" "Shmell"

"Doubt yourself and you doubt everything you see, but if you listen to yourself you can rise above doubt and see forever."
ACTIVITIES: FH 1-4; Exec. 1-4; Homecoming 1-4; Prom Comm. 2-4; Key Club 1,2; Softball jayvee mgr. 2
MEMORIES: Times w/ CC, SC, LS, JH, KU, GL, TK; FH team; FH stroka; talks; so fine; PK, PP, RUN DMC; Sally; PB; NH w/ CC; batter; Asiaf boys; locked out w/ KU, SC; moor wrinkles w/ LS; flashlight on Bridge St.; cops on Strong's; Skip & Crusty; luv ya, Carl; times w/ Brett. I luv you. Thanx, Mom Dad & Britt. I love you.

TERIANN LENARES

"Teri"

"Never live in the past."
MEMORIES: Old times w/ AT, KT, MP, KG; hanging; burning w/ JM, JC, AT, SE; junior skip day; White Horse; trips w/ AT; trips w/ CT and everyone else; camping '94 NH; long trip ""Blast"; Junior Prom w/ AT, JC, JM, SE, LM, KK, AC, Jay - field across st.; good times w/ Butch Snap; long talks; late nights w/ KH, CT; times w/ MM; Snap and everyone else; summer '94 w/ Butch; late white nights;memory JO. Thanks, Mom, I love you!

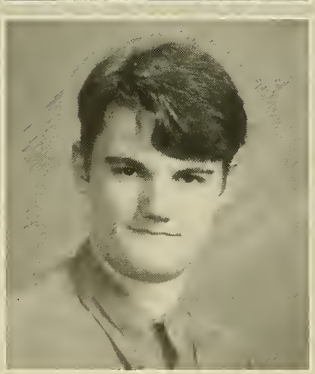

BRIAN LUNDGREN

"Live life to its fullest."
ACTIVITIES: Track 2; Art Club 3,4
FUTURE PLANS: Go to an art school and become very wealthy
MEMORIES: Camping trips to New Hampshire; times in Duxbury w/ Troy; Auction '94; days not in school; my friends TB, JK, JM, BP, ND, ED, TM, CB. Thanks, Mom & Dad. Love ya and especially Heidi for pressuring me to go and graduate. I love you.

RYAN MACDONALD

"Mac" "Bud"

'Just when you think you're down, don't give up, don't ever give up."
ACTIVITIES: Baseball 1,2,3 Captain 4; Football 3,4
FUTURE PLANS: To go to college, to play baseball and get married sometime
MEMORIES: Playing baseball state finals in Worcester; Hey, Bud!; times hanging out with SM, BT, RT, MT. Thanks, Mom, Shawn, Kori, Matt. Love you guys!

WENDY MACNEILL

"Bundy"

"Born to be wild."
ACTIVITIES: Soccer 1,2,3,4; B-Ball 1,2; Softball 1,2,3 Capt. 4; VP 1,2; S.S. 1-4
MEMORIES: Hit and Run - MM, JR; MP's 911; conspiracy - Meg, Ry, Ty; Summer '93 - SJ; Sull's Fest; Liz's; puns - CE; Redder's; pits; late night w/ Jeremy; Brownie; B-1; Floyd Friday; Christo's - MY; the Rocker's All Nighter's; Puke Fest; V&O w/ Nik; NH; times w/ Boucher's; talks w/ Keith - wuv you, Thanx KF, AS, KE; "What" - miss and luv you, Karen and Jay, wish u were here.

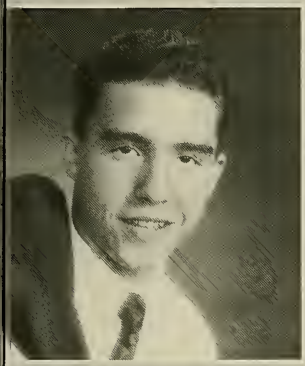

JASON MAKOS

"Jay"

"You can run but you'll only die tired."
ACTIVITIES: Baseball 1,4
FUTURE PLANS: To finish college and go on to law school
MEMORIES: B-ball at Gold's; JCO, NL. Thanks to Mrs. O' and S. Thanks to Mom and Dad. I wish I could have graduated with my brother. Good luck, Justin.

NATHAN MALINOWSKI

"Norse"

"This is the first day of my last days."
ACTIVITIES: Basketball 1,2,3,4; Baseball 1; Track 2,3,4
FUTURE PLANS: To go to college, get married and be happy
MEMORIES: Spending times with MG, MM, DH, JG, DK, CB, MR, DS, BC, RC, BP, Lish, AS, RS, GS, AM, TG, JM, AD, CM, and of course Lisa; getting chased by Nando; weekends with friends; "Smitty, I'm veerin'"; Celtics games with my bro; being a dishwasher. Thanx, Mom, Dad, Lisa, Rich and friends for being there. Bye.

JASON MALONEY

"Farina"

"For millions of years mankind lived just like the animals. Then something happened which unleashed the power of our imagination...we learned to talk." ...Pink Floyd
ACTIVITIES: My Turn 2,3
FUTURE PLANS: Stay alive and happy
MEMORIES: Bashes at Rick's; tracks night before school started; Route 24 first time!; hangin with: MO, RM, EL, CR, DK, SO, AC, MB, MC, NM; Holiday Inn Nov. 18; Best and Worst Day Ever!; I love you, Chelsey. My senior year was also a blast. Thanx to everyone who helped me through it.

LAURA MARTIN

TONI LEE MARTIN

"T"

"Some say it's holdling on that makes you strong; sometimes it's letting go."
ACTIVITIES: Soccer 1; Cheering 1; Softball 1,2,4; Student Senate 1
FUTURE PLANS: To have a family, work with children and be happy with my achievements
MEMORIES: Times w/ CD, AW, JJ, SC, TL, AD, CC & JF; weekend at N.H.; S.E. Softball tournament; sleepovers; Russ and Bob kissing; dancin 4U2NV; clubs; Opp party; 25 mph; Alrighty then!; lip syncs; prom '94; my Baba; I love you, Jimmy. The Foster's, Thanx. My 2 most important, I love you, Mikey & Mom.

JESSICA MATCHETT

"I can't believe I'm actually going to miss this place."
FUTURE PLANS: To be happy and live an extraordinary life.
Memories: Music, music, music; loser crew goes to D.C. 9/29; I miss you; ;walks and cornfield w/ SS; Pippy 15 yrs; thank you, SWE; QBYSO Kazoo; LM; writing; "was that our bus?" w/ LC; thanks to all my friends. I couldn't have made it without you guys! I love you, Mom and Scoot. Symphony Hall, here I come.

CHERYL THERESA MAZZOLI

"B.B."

"It's not what could've happened, but what did happen that counts."
MEMORIES: Times w/ everyone; breaking in KC; beach; bubblebrush w/ AD; Friendly's; you went shopping; I was shocked; beam em; the key's bent; wrong cottage; summer '94; stop right there; stepped on a poptart; 2 seconds; 22 min w/ PA; time spent at BP's; Prom '94; ;answer the call; horn happy; NED '94; TG; WUS; Norse God; Lady; Green; G.; V.; walk w/ BP 12/92. Thanx, Brian, Dad, Mom, Brian, Rick, I luv U all. I'm outta here!

ERIC MCCLAFFERTY

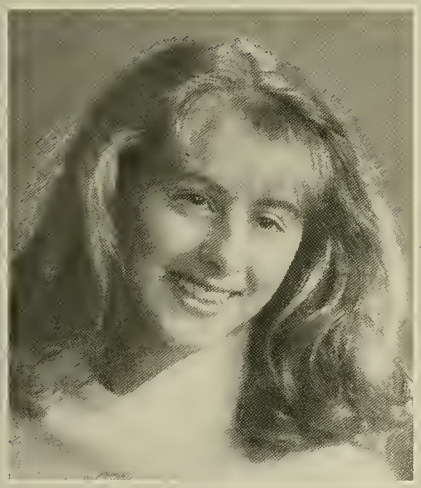

JULIE MCSTOWE

"If you're headed in the right direction, each step, no matter how small, is getting you closer to your goal."
ACTIVITIES: Soccer 1-4; Basketball 1,2,3; Track 1-4; SADD 1,2; Exec. Comm. 1-4; Key Club 1-4; AFS 1-4; NHS 3,4; Homecoming Committee 4
MEMORIES: Times w/ JD, SP, LD, EN, KD, KK, RR, AS, WM, ML, BC, JC, MS, ED, PL; B-pageants w/ SP; M&M's; JELL-O; Mountain Dew; Turkey Ht. w/ EN; Canobie w/ JD; Nachos?; summer '94;; Concert; Fr. B-ball; 6 vs. 6; UNC. Thanks, Mom, Dad, Bill, Jill, and Jen. I luv ya!

JAY MESERVE

"Surfass"

"When the doors of perception are cleansed, things will appear as they truly are." - William Blake
FUTURE PLANS: To study Criminal Justice
MEMORIES: Semi-formal w/ AP, SE, AL; Black Beauty; Lollapalooza; SIP; Island w/ SE, JC, KH, TF, JB; Junior Prom; hangin w/ JC, SE, ES, SO, AT, AC, TL; weekends on boat; NO2; "Bust a Roo"; trips; 311 at Babyhead and Axis; trips to cemetary; lock-in; talks w/ AT; smoking butts! Thanx, Mom, Dad and Heather. Love, Jay
I love ya, Chrissi!

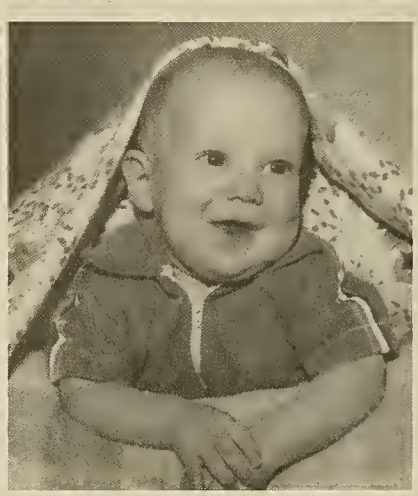

ALEXANDER ROBERT MUIR

"Alex"

"Don't take life too seriously, you don't come out alive."
ACTIVITIES: Football 1,2,4; Track 1,2,3,4; Basketball 1; Executive Committee 1,2,3
FUTURE PLANS: Go to college, receive a good education and become successful
MEMORIES: Newfound Lake w/ SH; LPD w/ SB, WM, EC; Mr. AJ; the roof; 8/29/93; summer at A.S; lost in the woods w/ AS, SH, CK; buttnuggets; smuggs; Rolling Stones; White Horse; and freshman baseball. Thanks, Mom, Dad and Ant.

EILEEN M. NARCOTTA

"Fire"

"All right, call me a tomboy. Tomboys get medals. Tomboys win championships. Tomboys can fly. Oh. Tomboys aren't boys."
ACTIVITIES: Soccer 1,2,3,4; B-Ball 1,2,3 Capt. 4; Track 1,2,3 Capt. 4; Key Club 2,3,4; Student Senate Rep.; Exec. Comm. 1,2,3,4; AFS 2,3; NHS 3,4
MEMORIES: Hey, KO; hit & run lately; cop on trunk; April vaca '94; trunkin it; Turkey hunts w/ JM;; soccer '94 - FIRE; Junior Prom; Track '94 - 4x400 w/ SC, SP, JD - New Englands; karate & crayon points; Mountain Dew; HEPT '94; eating w/ SC - KD. Thanx, Mom & Dad.

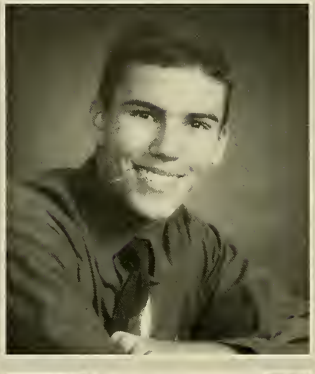

KEITH NOE

"Some things are best heard in silence."
ACTIVITIES: Baseball 1,2,3,4
FUTURE PLANS: To make as much money as I can with as little effort as possible
MEMORIES: The party w/ LP, MD; Kingswood w/ RW; sipping all night; BSC w/ TF; skipping school w/ JC, MD; the week 7/12/94 to 7/19/94; good trips w/ JK and TF; getting skied w/ the Bluntman; Halloween '94; Bizarre rides to the Far Side; taking the boys shopping. Thanks, Mom, Dad, Hilary, Shannon, and Joe. Couldn't have made it without you.

FRANKLIN NORWAY

"Franco"

"All that glitters is not gold."
ACTIVITIES: Band 1,2,3,4; Jazz Band 1,2,3; Marching Band 1; National Honor Society 3,4
FUTURE PLANS: To be successful
MEMORIES: Basketball at Gold's; backyard football; "road construction"; Washington; hydrofighters; Junior Prom with WE; fun times at BK with everyone; NESBA; Mr. Parsons' class; "Problems with Barometer". Special thanks to the Milnes. Thanks to all my friends and family.

CHRISTOPHER PALLESCHI

"Lish"

ACTIVITIES: Track 2,3,4
FUTURE PLANS: To have fun, lead a good life and be remembered
MEMORIES: Nights with DS, BP, MR, CB, RC, BC, NM, AD, CM, JD, LD; Crash; hunting with Cruz; prom with Eileen; hockey; the beach. Thanks for everything, Mum and Dad. Love, Christopher

RONALD PARKINSON, JR.

"Sparkinson"

"If you fall, stand tall and come back for more.:
ACTIVITIES: Weightlifting 2,3,4
FUTURE PLANS: Be successful in everything I do, settle down and get married, and most of all, be happy
MEMORIES: Camping at MS with GS; Bear Run; the chase; times with KS, GS, MY, GS, WS, JM, TB, RC, SH, DD; special times with Shashanna - I love you very much, 8/21/94; field w/ PP, TM, MY, ML, GS, JM, KC, KE. Miss you, Jay. Thanks, Mom and Tom. Good luck in high school, Debby. Love, Ron P. S. Gramp, I love you.

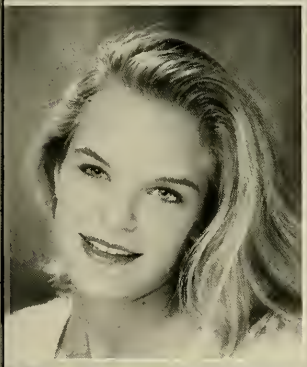

MELISSA MARIE PAULINE

"Missy"

"The key to the human heart is not opened from the outside but from the inside."
ACTIVITIES: Field Hockey 1; Student Senate 3,4; Future Nurses Club 3 President 4; Key Club 4
MEMORIES: Times w/ TL, KT, NK, AT; '92 & '93 w/ JH; talks w/ SB '92 w/ KT & LW; LP's roof; camping w/ SH, SB, LP, AM, RS, MP911; '94 w/ KK & LW; SNAPPABIDA BADDA; Palooza '94 - lost w/ Lionel; times w/ Mike; weekends in NH; Jr. Prom w/ SB; hangin out; Brady Bunch at Liz's; In Loving Memory Always - Jay O'Kelly - Miss you. Thanks to my whole family, Mom, Dad, John & Pat KPA

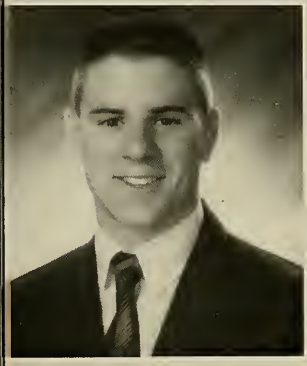

JASON PATRICK PAYTON

"Jay"

"Making your way in the world today takes everything you've got." ....CHEERS
ACTIVITIES: Football 1,2,3 Capt. 4; Gridiron 1,2,3,4; Weightlifting 2,3,4; Track 2,3,4; Basketball I
MEMORIES: Football with the boys; hangin' with friends PK, MK, GS, NK, RW, RP, MK, AS, KF; parties at Whitehorse; camp; ski trips with PMM; JMO, I'll never forget you; times and talks with Megan; freak me!; the hood GMMC; shocker; Pat's game. Thank you, Mom, Dad, Mike, Chris, She, Meg. Love, Jay

LIONEL PEDRO

"All that you touch and all that you see is all that your life will ever be."
ACTIVITIES: Football 1,4; Track 1,2,3; Weightlifting 1,2,3,4
MEMORIES: "I gotta get outta here!"; Aug. '94; Lollapolooza '94 lost w/ MP; summer '93, '94; party at my house; Whitehorse nights; at the trax; Halloween; PT w/ JO; Skillings' house; Junior Prom; Felix; times hangin' w/ CK, TC, TB, MT and other times w/ AM, SH, KN and all other friends; H times w/ MT; the bridge; driving to school '94; times w/ RS; F*@w/ JO.

BRIAN PEEL

"Sexa" "Roscoe"

"Can't rain all the time."
ACTIVITIES: Band 1-4; Chorus 2-4; Marching Band 1-4; Football Mgr. 2,3; Baseball 1; Track Announcer 2,3
MEMORIES: Times w/ SH, MD, JK, TP, KB, JY, BS, JD; Bruins Game w/ Bill and Steve; B's w/ Mr. L; 27th Lancers on Aug. 20, 1994; party at the Westin; Halloween party 10/29/93; 5/11/94; times w/ TH, DM, JS, SN, JJ, MC, BC, RM, SM, PM, RY, SM, TB, BL, TM; Super Bowl '90; Hootnanny, Duh!!; summer '94; D.C. '94; working at Cable. Thanks, Mom, Dad, Pam, Nana. Love ya. Bye-Bye.

NANCY ANN PERRAULT

"Nance"

"What lies behind us and what lies before us are small matters compared to what lies within us."
MEMORIES: Times spent w/ Pam & David - Love ya; Kim, the last 2 years have been fun and there will be many more to come; the neighborhood gang LB, KC, NM, LC; Kristy, good luck w/ Shawn; Jr. racing w/ Nicole and David; hanging out w/ Bob. Thanks for everything, Mom & Dad. I love you!

MATTHEW PERRY

"Once in a while you get shown the light in the strangest of places when you look at them right." - Grateful Dead
MEMORIES: Hanging out with SH, DD, FN, MO, NW, DB, and MT; 7/2/93, 7/14/94, 10/15/94; Jet; "the fest"; F.F.B.; "We all look like mice"; the quarries; Cape Cod; 9/22/94; parties at Mike's ; New Hampshire; Kev's leg; Don's apt; "My arms are falling off." Thanks, Mom, Dad, Megan and Kevin. Love, Matt

JULIE PIESCO

"Jule"

"I am not who I think I am, I am not who you think I am, I am who I think you think I am."
MEMORIES: Butterflies and watermelon; TX summers; Break channel for Red Man; Erin!; losing my car in NH; Mr. Young; laundry boy; Jr. Prom; concerts '94 w/ LB; Run her over!; Boston; Florida, and camping w/ Lynn; Maine w/ Tim; Friday!; Taunton ctr.; Champy I'm bad!; Tupperware bowl; April '91; AT; JM; I love you, Punkin; special friends LB, JB, CN, MR, JD; "Good nite, don't let Ted-fe bite."

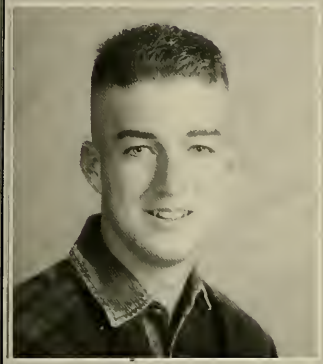

RYAN PITTSLEY

"Pitts"

"Winners are those people who make a habit of doing things losers are uncomfortable doing."
ACTIVITIES: Basketball 1, 2, 3 Capt. 4; Baseball 1,2,3,4; Football 1
MEMORIES: Freshmen year; B-Ball camp; Pizza Hut; ping pong; Cypress Hill; the face; weak; DD with RW; times with the boys; all-nighters; the picnic; times with Jody. Thanks, Mom, Dad & Jill. Love, Ryan

JASON DAVID POOLE

"Poolzie"

"Pursue the truth no matter where it lies."
FUTURE PLANS: Join the Navy, become an RN, to never stop seeking knowledge and a higher power
MEMORIES: Freshman year; "AJ"; White Horse Beach; JM, EE, SF, MK; hangin' with JB, Tuck, KH, Shep; concerts: MA, PM; Grimace; Salsbury Beach; PM; MA; BT; Sunday football; TF, BR, BN; the Alaska ; July 28; 18th bash; Jr. Prom with Angel. Thanks, Mom and Reknee, for support and patience. Love "yas". Special thanks to Angel. Luv you, Katie.

TRICIA I. POWELL

"Tippy"

"If you can judge a wise man by the color of his skin, then obviously you're a better man than I." - Aerosmith
MEMORIES: Times w/ Sue, Jen and the circle; May 30, 1993; February 10, 1994; Aerosmith; butt pinching choir; times w/ VO, BC, RC, JT, RP; I dunno!; Good luck to Shattered Silence! Thanx, VO, JT, BC, RP, RC, JB, AB, RO, SG, AD, TB, BL, DH, SS, BC, CC, JS, RS, HF, KM, BP, MD, KB, JM; what about me? Huh?; the pool scene? midnight walks; does he have on a wig? JS & VO w/ BK hats on at mall. Love ya, Mom, Dad, KC, LC.

MICHAEL J. POWER

"Mikey"

"Lots of time I"ve left behind, but the memories will forever be mine."
ACTIVITIES: Basketball 3; Peer Leader 2,3; Baseball 4
FUTURE PLANS: To go to college, do well and lead a happy life
MEMORIES: S. Easthawks; Thanks: RM, SR, ND, RP, MD, SS, CW, JS, TJ, LR; Base; McD's w/ the EB cheerleaders; Kojak; Ha Ha; Smelway. Thanks, Mom and Dad and anyone and everyone who has had confidence in me and has helped me.

SHARYN POWERS

"Sha"

"In the end the only people who fail are those who do not try."
ACTIVITIES: Soccer 1-3 Capt. 4; Track 1-3 Capt. 4; B-Ball 1,2; Senate 2-4; Exec. 1-4; Key Club 3,4; NHS 3,4; Homecoming Court
MEMORIES: All t/w/ Steve; Florida; Taco Bell; Summ '94; friends; red Jell-o; Bump; Tramp; Berst; "U' R room"; PNO; New Years '93; EEK; McD's; P M&M w/ JM; Babe; Castle Is.; mice; Xmas '93; TLB; chicken, 11/3/93; M'nl; 1010; the signs, TKWKD; Heybooboo; Zit; NH; ballgames; Ace; vac. excuse. Thanx, Mom, Dad, Martins - Steve, I love you! AF

CHRISTINE PRATT

"Chris"

"Buildings burn , people die, but real love lives on forever."
MEMORIES: Talking w/ SD at the beach - I will never forget how much you cared then - Love ya! "Guess it don't matter then." "Hey, Luv - parking in the basebent!" "I think I thought I knew." I guess not! 6/16/94; "At the drop of a hat?" Ren + Stimpy boxers!; oranges n bananas? Say what?; Sandwich in a bowl? SeoJreVOD&D - ya know LC! HPJSPKSOJWCRTracnHobbaneveryone - Love ya! Mom and Dad. Thanks. I love ya!

MICHAEL LAWRENCE PREBLE

"Mike"

"I will not follow where the path may lead, but I will go where there is no path, and I will leave a trail." - Muriel Strode
ACTIVITIES: Baseball 4
FUTURE PLANS: To become a writer or an architect
MEMORIES: Vacations in Maine with my family; building forts with Larry, Billy and Josh; countless hours writing and at the movies. Thanks, Mom, Dad, Tricia, and Josh. Love, Mike

BRIAN PRUSAK

'Nothing in life is trivial, so don't let anything pass you by."
MEMORIES: DC with the losers 1993; Semi; summer of '94; Oh, what a night"; hangin with MR, DS, LB, NM, BS, Lish, RC, AD, CM, KL, SS; prom night; sleepovers; times with AD; nights at CB's; the beach; White Horse with AD; blue van; Red Sox games with AD, MR, LD; hockey nights; football at CR's and BC's; Friendly's with KL; overnight at URI; Bertucci's; THE CROW. Thanx everyone. Luv ya, Mom. Luv ya, Dad. Rach Jay

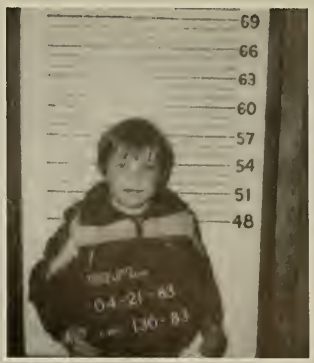

LUCIANA TRINNETTE REED

"Chi-Chi"

"Love is a master key; it opens any gate and locks doors to jealousy and hate."
ACTIVITIES: Football cheering 3, Capt. 4; B-Ball cheering 2, Capt. 3,4; Exec. Comm. 3,4; My Turn 2,3
MEMORIES: No JOSH; chillin w/ my girlz, Shack,Avery,Sakena, CD, CW, KJ, NM, EM, J&J; my boyz DS & ML; clubbin; math w/ CD; driver's ed; sleepovers; Honeydew; Boodie call; can't forget the summer of '94; ILYAAS; LA-Hooser; t-paperin 93 & 94; Homecoming 94. I give thanx to Mom & Dad, Grandma's. I luv you Pop-pop. Take care now. Bye bye then.

SAKENA ROSHAWNDA REED

"Kee-Kee"

"What we are is God' gift, and what we become is our gift to God."
FUTURE PLANS: To raise my son the best way, the right way, and sing sing sing! 4-eva!
Memories: Summer of '94 with Luciana & Jess & of course my lil baby Pete;Nicole D and CD, JR, JR, NM, KK, BS, DD, MP, PP; I C U, AC, KM, RD. Mom, Dad, thank you for being there when I needed you most. You guys are more than just parents, you're friends, and I love you. Special thanks to my 2 Nana's and Grandma Reeve and my entire family. I love you all.

JAIME LYNNE REESE

"To accomplish great things, we must not only act, but dream...not only plan, but believe."
ACTIVITIES: AFS 1,2; Concert Band 2,3,4; Concert Choir 2,3,4; Show Choir 2,3,4; NHS 3,4; Announcements 3,4; Sudent Senate 4; Executive Committee 4; Senior Class Play
FUTURE PLANS: College, career in communications, and family
MEMORIES: Poochie Cheese; Waka Waka; MGM; Semi-formal; Jr. Prom; Duets; Saranac; my clone; laughing with all my friends. Thanks, Mom & Dad.

ERIN COLLEEN RESENDES

"Love all, trust a few." - Shakespeare
ACTIVITIES: FH 1,2,3 Capt. 4; SB 1; BB 1,2; Track 2,3,4; SADD 2,3,4; Peer Lead. 3,4; Key Club 1,2,3,4; Senate 3,4; Exec. Comm. 1,2,4 VP 3; Prom. Comm. 3,4; Prom Queen; Girls State 3; SGD 3; SIC 3,4; SAP 4; SAC 4; RSAC 4; PCC 1,2; Jr. Archbearer
MEMORIES: Damaged; KDP; tramp w/ KD & SP; Jill U drive; KD wanna go sledding; Mrs. ARGHF; b's w/ KD; OWAN; Bio; Prom '94; Homecoming '91; best friends KDNKJSBB; Patty; Mr. Condon; Janitor - - MH-FHP/S; NC; ice skating w/ SP. Thanks, KF & WM, Mom, Dad, Beth. I love you. CCCF.

ROBERT D. A. RINGUETTE

"Is that a statement or an offer?"
ACTIVITIES: Soccer 1,2; Track 2,3,
FUTURE PLANS: To live in Hawaii and surf
MEMORIES: All of my friends through the years, BS, KC?, and others; all the girls I went out with; Sox game; B's game; best friends: BS, SB, JD; upcoming cruise; 10/1/94 dance w/ JH; 6/30/94 alrighty then!; Ace Ventura; hockey; AS, BM, CD, double date; I still got the ball, Bri. Thanx, Mom, Dad, Erik, Scott, Michelle. Luv ya all. Sorry if I forgot you. Bye for now.

JENNIFER RIVERA

"La Beba"

"Many waters cannot quench love, nor can the floods drown it, for the love is stronger than death."
FUTURE PLANS: To go to college and study Law & Political Science; to be happy and successful at whatever I do
MEMORIES: 1st year at EB; Jr. Prom; Semi '93; Cisco - I'm going to die - ; P.R. with Kristy '92; Homecoming '93; Aug. 19, '94; on the sneak tip; P.R. w/ Keith '94; '94 Senior Prom/Cape Cod. Pai y mai los quiero mucho; G/luck 2 class of '95; White Horse Beach; I love you, Keith.

JESSICA RIVERA

"Latin Queen"

"Never underestimate the power, knowledge and wisdom of a woman."
FUTURE PLANS: To go on to college and study law, to be successful in whatever choice I make and to be happily married with the man I love
MEMORIES: Semi-formal in Feb. with Andy; I love you, Mami y Papi!; Freak me, Baby; sneaking out at dawn, oh, no, did I get caught? out in the Stanga; cruisin in the Maxima and chillin in the BMW. Andy, you know I love you and no one can ever change that. No matter what,our love will last 4 eva! TE-OMO!

MATTHEW ROBILLARD

"Robi"

"If you are not hard on yourself, you will never be any better."
ACTIVITIES: Track 3,4; Football 1; Student Senate 4; Executive Comm. 3,4
MEMORIES: Trip to Washington D.C; night of Semi '93; Prom Night; hangin w/ DS, BP, CB, NM, CP, CM, BS, AD, KL, RR, LD, SS, RC, BC; sleepovers at BP; Red Sox games w/ BP, LP, AD; nights at Friendly's w/ KL; times w/ LD; sleepovers at URI; The Crow; hockey nights; Norse God; beach; New Hampshire w/ DS. Thanks, Mom and Dad.

GREG ALEXANDER ROY

"Elmo"

"Can't rain all the time..."
ACTIVITIES: All Music 1,2,3,4; Drama 2,3,4; AFS 1,2,3,4; NHS 3,4
MEMORIES: Woo-Hoo-Honk-Honk; Sun Tavern; Mickey and Mallory; NESBA; Godspell; ring in SB's pocket; Magic; Q-07-12-42; bring out your dead---and there was much rejoicing; VAMPIRES; SA, MP, AL, SB, BS, BP, PE, AE, JS, SS, JJ, TM, JL, BJ, AD, MC, DC, SCR, TH, SW, JE, CC, TP, JT, JW, JB; and to all who I'll miss & miss me---a hearty and full---Buh-bye!

JULIA RUDHOLZNER

"Dreams can come true..."
MEMORIES: Jazz Band sessions; working on art projects; Kristen and the zoo; trips into Boston; Cross Country team and meets Viel Vergnugen!; Papa Gino's; times with Joanne; rides in Brockton; French: svelte on bien proportionne?; weekend in Hingham w/ beach picnic; times with Mariko and all the AFSers; Rosemary, John, and Amanda; Halloween! Thanks to all my friends and to Kristen, Greg, Mom & Dad - this year was great. I'll be back! Love, Julia

ROSEMARY ELIZABETH RUDOLPH

"Ro"

"Make use of time, let not advantage slip."
ACTIVITIES: Key Club 2,3,4; AFS 1,2,3, 4; VP 4; Student Senate 3,4; Treas. 4; NHS 3,4;VP 4; School Council 3,4; Prom Committee 2,3,4
MEMORIES: Cards w/ JD, KD, KK, LD, JM, MS, MC, ED; Rockland theme parties; Aerosmith Aug. 94; thanks to Rachel, Mom, Dad and Allison for showing me the way. Thanks for making me smile: Cookie, Ditto, Goog, Bonnie & Desi. My best friends: Joanne, Ker, Jesi, Brian & Cher. Thanks to Rockland kids, esp. Mike, Dave, Ugh, Matt, Steph, Becky & Bogus. I love you all.

DANIELLE JEAN SACCOACH

"Dani"

"To meet, to know, to love - then to part, is the sad tale of many a human heart."
MEMORIES: Hanging out w/ friends; special talks w/ ED & Cull; Hey, Erin - Rambo?!; Jr. Prom w/ Jeff, ED, CC, NM, MW, CL, GW, ML, AE; Friendly's w/ CC & ED - $TIP?$; T-papering JP's van w/ ED - 10/6/94; driving round and complaining w/ ED; I'll miss you guys!; I miss you and love you, Little Papa - 10/22/94; Good luck, Jimmy; fighting w/ Mark. Thanx, Ma, Dad, and of course - Jimmy - Love, Honey '95

SHERRI ALYSSE SANDS

ACTIVITIES: Track 1-4; NHS 3,4; Key Club 3,4; Yearbook 4
FUTURE PLANS: To be rich, get married and have kids
MEMORIES: Times w/ JM, CM, AD, DS, MR, RC, BP, BC; walks in the woods; cornfields; Saquish w/ AD, CM; sleepovers; D.C. w/ L; Friday nights; I was shocked; track; J. Prom '94; S. Prom '93; summer of '94 w/ everybody; times w/ JH, MM; Open Arms; times w/ JD - I love you, 5/20/93. Thanks, Mom, Jack, Katie - I love you.

BETH K. SAWYER

"Each happiness of yesterday is a memory for tomorrow."
ACTIVITIES: AFS 1,2,3,4; Color Guard 2,3,4; Tennis 3,4; NHS 3,4; Drama 4; Viking Saga 4
MEMORIES: Washington '92; Virginia '94; Finals '92, '93; SWV; Ze groupe with KC, NF, GR and others; getting lost - the empty fire station, the Sun Tavern; times w/ TP; competitions with KC, JS, KL, KM, BC, GR, KB; Voop!; CHIC '94 in Colorado. Thanks, Mom and Dad. Love, Beth

BRIAN SEXTON

"It doesn't matter if you win or lose, it's how good you look." - David Lee Roth
ACTIVITIES: Soccer 1,2,3; PCC 1,2
MEMORIES: Golf w/ SF, RY, JY, SF; ice hockey nights; Janet concert; DJ'ing w/ Cam Neely; football at BC's; PCC 91-92; NF 17 GB 16; So. class; "Are you threatening me?!" Star Market softball; times w/ BP, MR, BC, TA, CP, MS, JP, RR, GR, JM, JL, CM, JD, RR, AD, SD, DS, CB, PN and JY; BU trip; hanging at BP's and JD's in '94; 6/9/92; street hockey; PCC '92; 88. Thanks, Mom, Dad and family.

DAVID SHORT

"Shorty"

"Life is like a box of chocolates; you never know what you're gonna get." - Gump
ACTIVITIES: Exec. Comm. 2,3,4; Student Senate 2,3 Pres. 4; Key Club 3,4; NHS 3,4; Track 1,2,3,4
FUTURE PLANS: To live the American Dream
MEMORIES: Times in D.C.; summer '93 with MR, CB, JB; summer '94 with BP, CD, NM, RC, BC, GC, AD, CM, SS; times in Scarborough; the Brotherhood; nights at Corey's and Brian's; Oh, what a night; What about Bob? KD; Olah, CC, MM, Flygirl; times with KA. Thanks, Mom and Dad.

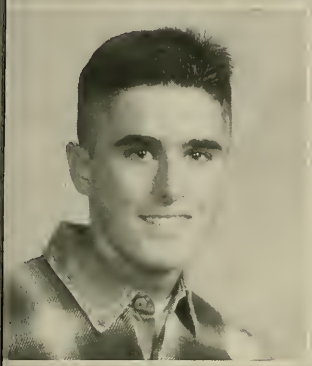

GREGORY SHORT

"Shorty"

"Losing is not an option."
ACTIVITIES: Football 1; Baseball 1,2,3,4; Hoophead 2,3,4; Executive Committee 2,3,4
FUTURE PLANS: To live as long and happy as I possibly can
MEMORIES: Kezar w/ JP; Waterville; party at LP's; state finals '93; ping pong; weak, the Cape; the face; freshman year; crashin w/ JC; times w/ the boys and girls; RP, RW, JP, AM, SB, PK, WS, NM, DA, DE, KJ, KV, JT, and esp. ND. Luv ya all; CS playground DQ. Thanks, Mom, Dad, and everyone else who has been there.

WALTER SICILIANO, JR.

"Wally"

"Whatever does not kill you makes you stronger."
ACTIVITIES: Football 1,2; Weightlifting 1,2; Baseball 1,2; Executive Committee 1,2,3,4
FUTURE PLANS: Go to college, get married
MEMORIES: Times at BCC w/ AS; skiing in New Hampshire; JV football games; Carver game; seeing the fat guy; fishing w/ PM; going to Colorado in summer; Homecoming skits; ride home from BU. Mom and Dad- thanks for everything. Love, Wally

GEOFFREY SIMMONS

"Cheese"

"One man's junk is another mans treasure."
ACTIVITIES: Football 1,2,3,4; Gridiron Club 2,3,4; Track 2, My Turn 2,3,4 Mr. Coe
MEMORIES: "Bear Run" camping w/ RP; times on the battlefield with my brothers; the cottage; flour fights w/ CW, KE, JO; "8/21/94" the day I lost one of my brothers JMO - I"ll never forget you. ; Lynette, we've been through a lot together, like brother & sister, I love U; White Horse & times spent w/ LB, KE, MY, KF, JG, AS, MD, MK, CW, JO, RP, CK, KC, MK, PK, JP, WM, BA, BY. Thanks for your love & support, Mom & George.

ANDREA SKILLINGS

"Don't expect anything, just enjoy the ride."
ACTIVITIES: Soccer 2,3; B-Ball 1,2; Softball 1,2,3 Captain 4; Executive Committee 1-4
MEMORIES: Suave's; the cottage; Death ride to Myles Standish; car rides; talks; Skillings' stock '94; "Sparkapalooza"; the pits; White Horse; J.P.'s late night; the rocker; the rocker 2; hanging w/ "the crew"; Party Central; hanging w/ the guys. Love ya all, Nic, Cara, Kate and Wend, til the end. Thanx, Mom, Dad and Derrick. Luv ya!

ADAM SMITH

"Smitty"

ACTIVITIES: Football 1; Basketball 1,2,3,4
FUTURE PLANS: Get an education, have as much fun as possible, and keep in touch with my friends
MEMORIES: Freshman B-Ball; "Unit"; T at Stop with RS; all Halloweens; chestnuts over Al's; Chea; dunking with RS, JC; hanging with clique; listening to tunes with my bro; sledding at Y; campin' at Y with RS, JC; volleyball; hangin' in tree fort; agents; Superfest '94. Thanks, Mom and Dad.

LYNNE MARIE SMUDIN

"Smooch'

"For long you live and high you fly and smile you'll give and tears you'll cry and all you touch and all you see is all your life will ever be."
ACTIVITIES: Soccer 1,2,3,4; BB Cheerleading 2,3,4; Key Club 3,4; Jr. Miss 3,4
FUTURE PLANS: To live a happy life
MEMORIES: Good times w/ KL, SK, LO, AD, KM, DD; Bilos sneakers; WB history; who were those guys?; fridge dancing ww/ JB; cryin; lunch w/ ND; DD; ledge; amazing crazy. Thanx, everyone. Luv ya, Mom, Dad, Mark,Paul.

JAMIE J. ST. PIERRE

"Sometimes B sharp, never B flat, always B natural."
ACTIVITIES: Band 1,2,3,4; Chorus 1,2,3,4; Show Choir 1,2,3,4; Drum Major 3,4; Jazz Band 1,2,3,4; Marching Band 1,2,3,4
MEMORIES: VOOP!; Fudgie; WAKA; laughing w/ my clone; Poochie Cheese; cold MB practices; drumline handshake; MGM stalker; Blink; Wash. trip; Jr. Prom; TP; bus rides; NESBA; times w/ JR, KB, TM, SN, HC, BC, BS, HR, AE, SS, JS; Mr. L.; SARANAC; chasing my dreams. Thanks, Mum & Dad, Chris, Sarah.

MATTHEW STERN

"Matt"

"If you wait, all that happens is that you get older."
ACTIVITIES: Key Club 4; NHS 3,4 Treasurer 4
MEMORIES: Times with my friends KD, KE, JD, RR, ED, LD, FN, and JM. ; Junior Prom with JM; KD, you have been a great friend. Thanks to all my friends and good luck to everyone.

NICOLE SULLIVAN

"Sull"

"The sun is the same in the relative way, but you're older, shorter of breath and one day closer to death."
FUTURE PLANS: To live a long life
MEMORIES: France '92, '93, '94; Floyd Friday; Eagles; one week w/ Tull; spring days & bike rides w/ Mel; Best Day w/ Liz & Kev; Fire Dept. w/ Val & Eggy; Porch days; 3-footer; Mescalito w/ KT, MP, LW, LB; down camp; the bridge w/ BT, KT, DM, LW; all the fests; canoeing; the gift; JO smiling in darkness. Thank you, Mom & Dad. Love ya! Rock to Down.

RYAN SWARTZ

"Swartz"

"I strive for happiness of mental wealth."
ACTIVITIES: Cross Country 1; Basketball 1,2,3; Track 1,2,3 Captain 4; Executive Comm. 1,2,3,4; Vice-President 4
FUTURE PLANS: Go to college, get married and live a happy and successful life
MEMORIES: Concerto's w/ JC; FL w/ GC; the Stop w/ AS; snowboarding w/ AM, SB, SH; trouble at Al's; Mr. AJ; lip syncs; skits; camp; proms; Halloweens; flicks at B's; ESP; Fanuel; US; fun at L.P.'s; laguna; rims; M w/ RW, GS, RP. Love ya, Mom, Dad, K, J.

AMY TERRELL

"Aim"

"We fear most that which we know least."
MEMORIES: Junior skip day '94; 10/10/93; long night w/ Teri Long; field trips w/ friends; boat rides w/ JM, JC, SE, KH; Junior Prom; across the field; JM; long nights at Teri's with ESB and the girls; best friends for life TL, MP, KT, NK; sleepovers at NK; late night; taxi times with Elton 2/26/93; hang'n with the boys JM, JC, SE, AC; Kablam Snap TL, CT, GA; Tucus back of truck; long talks with Jay M; pool w/ Aruy. Thanks, Terca, Laura, Glenn & Mike. Thanks, Mom and Dad. I love you guys.

KATHERINE A. TULLY

"Katie"

"Standing on a hill of my mountain of dreams, telling myself its not as bad as it seems"
MEMORIES: Good times with old friends NK AT TL MP Sleepovers at NK's, Teri's house freshman year, LP's party, sorry SB, Rocking it down, Jr. year with LW MP VS WN LB, Best night at KC's house, our trip down camp and all the other trips with friends, LW's house on the weekends, two weeks with SJII, Best Wishes Class of 1995, Good Luck to All

LISA WALCOTT

"Many of us spend half our time wishing for things we could have if we didn't spend half our time wishing."
ACTIVITIES: AFS 2,3,4; NHS 3,4
FUTURE PLANS: To go to college and always be happy with whatever I do
MEMORIES: All the fun times w/ Meliss & all the concerts; ED & MD's cookouts with the egg toss; going to NH; Irma & John; dancing at PS's; recitals; trips 2 Boston w/ AFS; CS's w/ Mum; the route. Thanx, Dad! Love you, Mum, Dad & Steve! You're the Best!

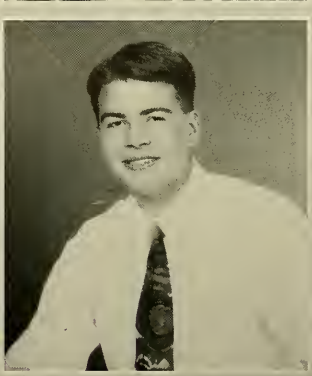

MICHAEL D. WHITE

"Mike"

"I don't know you...and you don't know the half of it."
ACTIVITIES: Soccer 1,2,3 Captain 4; Basketball 1; Key Club 4
FUTURE PLANS: Be successful; get married
MEMORIES: NY '92-'95 w/ IC; champs '94; goal in NY; Mr. AJ; Halloweens; BO w/ LP, SB, RS; BO w/ AE; U2, BJ; skit '94; proms w/ AE; pumpkins; Riverside; So-Sr. w/ AE; Red Cards; dummies; frosh B-ball w/ Mr. D - Joke; Blunts; Skins w/ AE; Dr. Ed w/ KN; LBin Soc. Studies. Thanks, Mom & Dad. Love, Michael

KATHRYN WHOWELL MACDONALD

"Katy" Katilda"

MEMORIES: trip to Florida, Island Grove, New Year's Eve w/ Tom, Nickie, Joey, Kristy and me. Sneaking out of school early, Riverside, Tornado chillen w/ Oak, Sergi, Marty, Tom and Greg. XMAS eve w/ Kellie being w/ BG. Angela, Brockton Fair, Mad deep Angela duck! BBall! Kevin my car, Luv Ya KG LS JD MG KM SR SRJ ML GOMP JM CM KB AS HR S=LR Jen 3 Jess R Angie Truebreak. Flex aroma, thanks Mom and Dad, Grama 3 Toms Family, I love you Grampa

ROBERT D. WIRTANEN

"Bob"

"Life is a journey not a destination."
ACTIVITIES: Football 1,2,3; Basketball 1,2,3,4; Baseball 1,2,3,4
FUTURE PLANS: To have fun and be successful
MEMORIES: Freshman year; Frosh B-Ball; B-Ball camp; WEAK; the Face; Cypress Hill; Pizza Hut; ping pong; DD w/ RP; the picnic; times w/ Kyla. I love you!; Candlebox; Don't forget Sept. 21, 2004. Thanks, Da and Julie and the rest of my family. I'll never forget you, Mumma. Love, Bob

AMANDA A. WOOD

"Panda"

'The secret to life is enjoying the passing of time."
ACTIVITIES: Executive Committee 1,2,3,4; B-Ball 1,2,3 Capt. 4; Soccer 1; Softball 1,2,3; Float Comm. 1,2,3; Art Club 4; AFS 1,2; Student Senate 3; Prom Court 3; SADD 4; "Aug. 88"
FUTURE PLANS: To live happily ever after
MEMORIES: "Friends"; cruizen w/ Tanya; Homecoming '91; ER & WM; Mel; "neighbors"; Rearview; the J Bros. (Prom) 4 (BCvs WA) 2; times w/ Dean, Toni; Buddy; the list goes on and so don't l..."Hey, Wendy" I luv U and thanx Dad, Mom Deek, Matt, Dean and others. It's been real - Love ya!

MARIKO YAMAMOTO

"Shall we have a peace."
ACTIVITIES: Field Hockey 4; Basketball 4; Tennis 4; AFS; Drama; Art Club
FUTURE PLANS: I'll become a medical doctor and then become a pretty wife.
MEMORIES: Homecoming dance; Halloween; Field Hockey's member; every teacher. I'll never forget this special year. Some day I'll come back here. I love here in East Bridgewater. Thanks, Mom & Dad, Karen, Judy, Paul. Love, Mariko

MICHAEL G. YOUNG

"Yumma"

"If you can't walk the walk, don't talk the talk."
ACTIVITIES: Football 1,2,3 Captain 4; Track 3,4; Weightlifting 1,2,3,4
FUTURE PLANS: Go to college for Law and play football
MEMORIES: Summer '92 w/ Keith and Mike; times w/ Carla; dugout; parties w/ JP, PK, MK, PP, KE & WM; times at Florio's house; fireworks w/ PP & JM; White Horse w/ boys; Christo's w/ WM & NS; talks w/ Jenny A; '93 Super Bowl against O.R.; times w/ Aimee. I wish you were here. Never forget you, Jay!

Heather Baker

Heather,

God has blessed me with a very special daughter. You have taught me so much in the last four years. You have shown me what it means to never give up. You have taught me patience, compassion, understanding and the will to beat all odds. But, most of all, you have shown me, the power of what love can do. We have always had a special bond between us, that has grown stronger these last four years.

Sheila, David, Scott and Dad are so proud of what you have accomplished. You have shown us all great strength. We know that you'll get well out of sheer determination. We love you!!

God Bless,

Mom

Sports

Sports

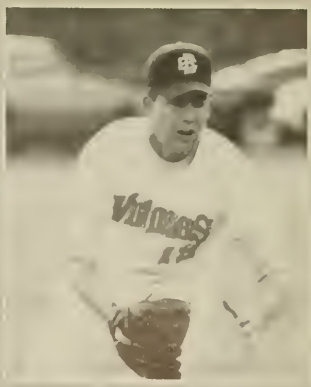

Cross Country

First row: Elizabeth Farnham, Jennifer Lynch, Eileen Dennehy, Margaret Mary Conklin, Julia Rudholzner, Mr. Jordan. Back Row: Coach McCabe, Christie Wynott, Marisa Misiaszek, Amanda Inglis, Janine Finlay, Coach Dunphy

nt Row: Brian Ferrell-Locke, Greg Conklin, Rob Gouthro, Chad Lincoln, John
outhro, Matt Harlow, Steve Eaton. Back Row: Coach McCabe, T.J. Clements, Tom
a cotta, Mike Saya, John McCarthy, Dave Voss, Coach Dunphy, Mr. Jordan

Field Hockey

JUNIOR VARSITY - First Row: Jen DaSilva, Allison McLaughlin, Chelse Brooks, Katie Folloni, Amy Healy; Second Row: Christine Louis, Melanie Dovell, Danielle Hopkins, Becky Butler, Ricciann Kingman, Karen Lowe, Mariko Yamamoto; Third Row: Coach Spagone, Amanda Cruz, Jill Pitts Jen Turner, Kristen Roy, Sarah Santos, Mary Martin, Melissa Turner.

/ARSITY - First Row: Siobhan Moylan, Kelly Lavelle, Erica Heroux, Jill Spagone, Jessica D'Agostino, Nicole Tilden; Second Row: Erika Geyer, Beth Cushing, Julie Harris, Jill Pittsley, Jenny Anania, Julie Heroux, Allison McLaughlin, Kristen Roy; Third Row: Coach Roberts, Beth Resendes, Erin Murray, Jody Thompson, Erin Resendes, Colleen Cull, Christine Louis, Janine Cushing, Sunny Turowski, Susan Benson. (Not pictured: Allison Snow)

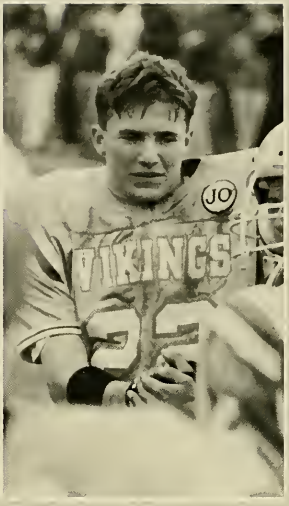

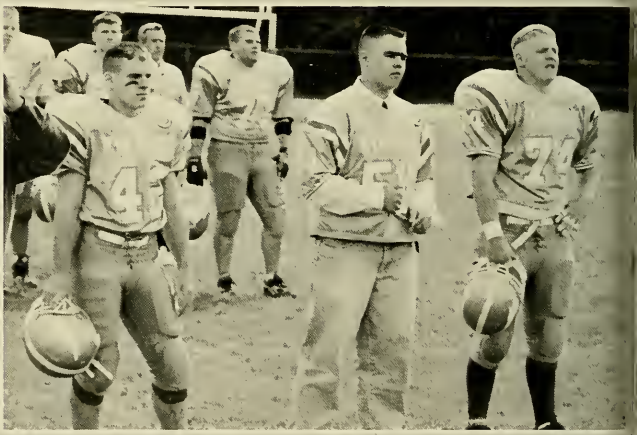

Captains Jay Payton, Pat Kingman and Mike Young

st Row: Jimmy McCusker, Terrance Haddad, Dave McDonald, Chris Hill, Mike Bird, Dave DeSousa, Will harden, Hai Nguyen, Ryan McDonald, Damian Danforth, ıad Kroese, Capt. Jay Payton, Geof Simmons, Alex Muir, Rick Tardie. Second Row: Scott Silva, Seth Langton, Mike Holland, Pat Robinson, Marc Taylor, John :Laughlin, Kevin Connoly, Matt Keegan, Paul Procida, Mike Killion, Dennis Andre, Rob Wirtanen, Shawn Galagher, Derek Kingman. Third Row: Coach Pacitto, ıach St. George, Brian McCabe, Ron Parkinson, John Fowler, Larry Davidson, Josh Preble, Mike Signori, B.J. Donahue, Mike Desmond, Brian Dee, Justin :Kinney, Sean Boucher, Todd Martin, Dave Oliveira, Peter Kelm, Roger Hill, Jarrod Harris, Chris Gill, Paul Forni, Lionel Pedro, Capt. Mike Young, Joe Kenn, Coach ıshing.

Football Cheerleading

First Row: Debby Parkinson, Tommi Ann Lombardo, Shana Kenn, Lauren D'Agostino, Heather Dunum
Second Row: Charlene White, Melissa Sutterland, Kim Volner, Luciana Reed, Leanette Beatty, Rene Gerrior, Nikol D'Agostino, Elizabeth Roppolo, Nicole Morgan Not Pictured: Kyla Johnson

VIKINGS

VIKINGS
VIKINGS

VIKINGS

Boys Soccer

JV Front Row: Jason Heffernan, David Dungan, Rob Ferrand, Justin Pearson, Mark Ferreira Second Row: Coach Parks, Louie Pelaggi, Mike Teed, Derek Anderson, Joe Taylor

ARSITY First Row: Bobby Awalt, Dan Nelson, Sean MacDonald, Kevin Amaral
econd Row: Eric Dahlgren, Capt. Brendon Boates, Capt. Mike White, Corry
rown, Coach Floeck Third Row: Jon Nelson, Dan Corthell, Mike Ferioli, Dave
sowicz, Brian Moura, Mike Augustyniak, Mike Joughin.

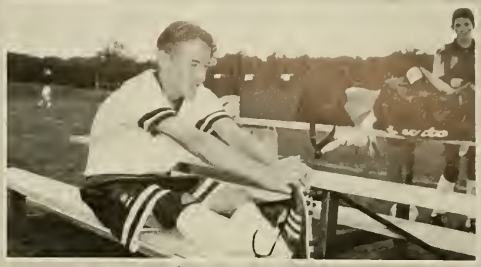

Girls Soccer

JV Front Row: Sara Reale, Heather Smith, Robyn Mahoney, Hilary Richard
Second Row: Jennifer McStowe, Katie Archer, Elizabeth Fratalia, Jessica Morton
Lyndesy Desmond, Jolene Baker, Lauren Buckley Back Row: Coach Wood, Kati
McCusker, Jennie Parrault, Nicole Frost, Lynn Smudin, Elisa Breheny, Jen LeMoi

/ARSITY Front Row: Saran Craig, Capt. Sharyn Powers, Capt. Kari Ann Darragh, .isa May Second Row: Kristine Rossier, Erin Donahue, Julie McStowe, Meg Haines, Melissa Lacey, Lila Moukalled Back Row: Coach Mauger, Lisa DeChambeau, Kellie Lawler, Charlene McMakin, Eileen Narcotta

Boys Basketball

JV Front Row: Blake Coe, Will Harden, Robby Forrand, Shawn Cruz, Rob Belley, Jon Stern. Back Row: James Imlach, Mike Saya, Mike Signori, Jesse Inglis, John McCarthy, Ed Alfieri.

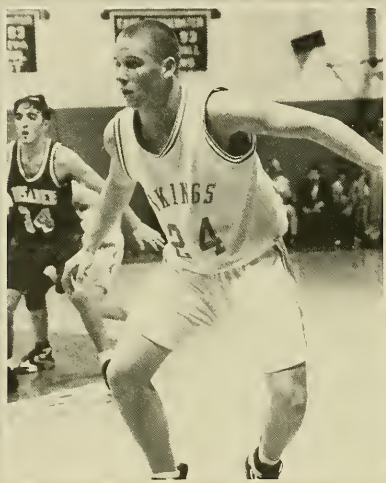

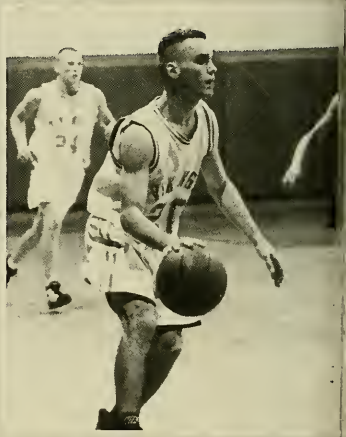

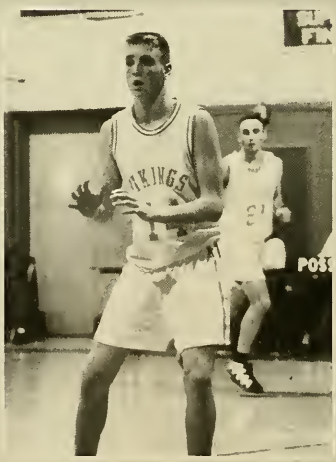

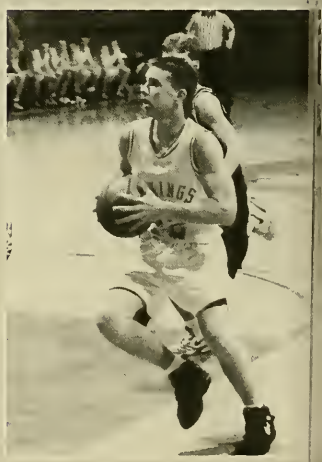

VARSITY Front Row: David Voss, Brendon Boates, Ryan Pittsley, Rob Wirtanen, Jarrod Harris, Roger Hill. Back Row: Coach Garth, Marc Taylor, Todd Martin, Brian McDermott, Mike Holland, Coach Fernandes

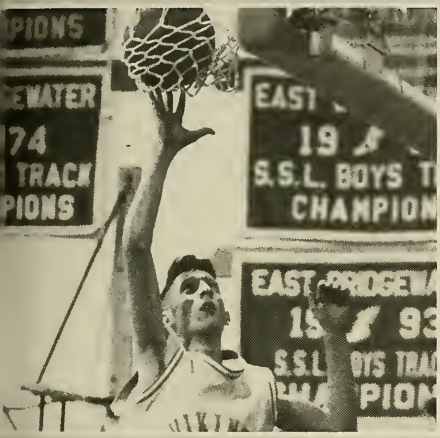

Girls Basketball

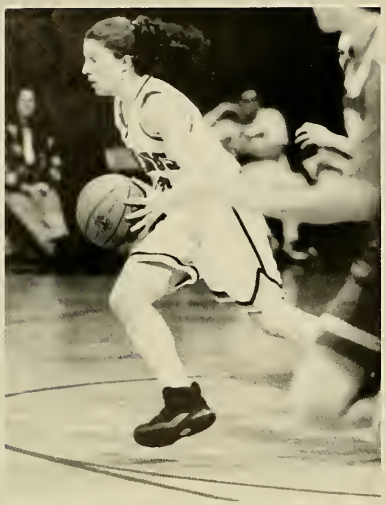

JV Front Row: Julie Heroux, Saran Craig, Lisa May, Katie Keefe, Coach Wood. Back Row: Nicole Frost, Elisa Breheny, Marisa Misiaszek, Kristy Fortier, Jen LeMoine, Heather Jolly.

VARSITY Front Row: Coach Giambanco, Amanda Wood, Eileen Narcotta, Erin Donahue, Mariko Yamamoto Back Row: Jessica Morton, Lindsey Peix, Charlene McMackin, Nikol D'Agostino, Kellie Lawler.

Basketball Cheerleaders

Front Row: Lynnette Beatty, Lynn Smudin, Joanne Dasilva, Tara Childers; Back Row: Charlene White, Nicole Morgan, Melissa Beaulieu, Amy Burrell, Kim Volner, Lila Moukalled, Surita Rorie, Amanda Anderson, Amy Dunham, Heather Dunham, Michelle MacEachern.
Missing from picture: Lucianna Reed, Capt.

EBHS
EBHS
EBHS

Baseball

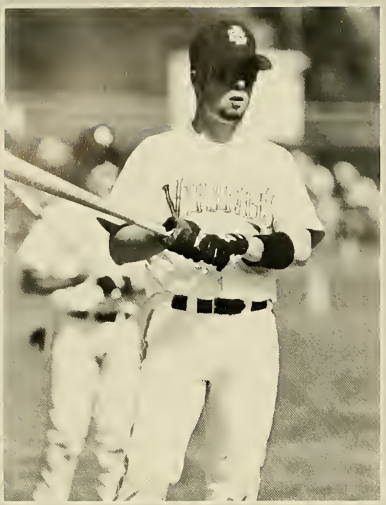

JV Front Row: John McLaughlin, Brian Prusak, Keith Noe, Dennis Andre, Scott Epperly, Joe Kenn Back Row: Coach Kenn, Chris Hill, Joe Venti, Mike Saya, Brian Shea, Ed Alfieri, Derek Kingman, Keith Pearson

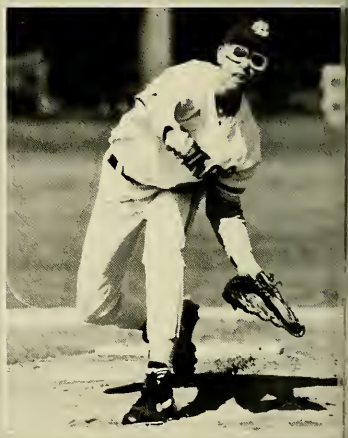

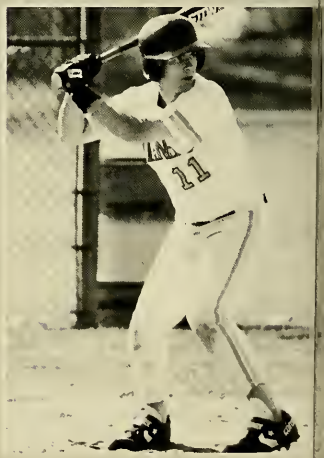

ARSITY Front Row: Joel Silva, Kurt Tom, Capt. Adam Abrams, Capt. John eSousa, Capt. Greg D'Errico, Tim Wasik, Tom Ferbert Back Row: Coach Cronin, rendon Boates, Ryan MacDonald, Ryan Pittsley, Pat Kingman, Roger Hill, Jamie abin, Rob Wirtanen, Kevin Connolly, Greg Short, David MacDonald, Al Smith

Softball

JV Front Row: Robyn Mahoney, Elizabeth Fratalia, Tara Childers, Tallitha Connor, Melissa Mendes, Coach Lombardi Back Row: Jenny Anania, Amanda Cruz, Erin Dimond, Katie Rosenberg, Amanda Graziano, Melissa Turner

ARSITY Front Row: Julie Harris, Lisa May, Wendy MacNeill, Andrea Skillings Second
ow: Kiyana Gunderway, Jeanine Giguiere, Kate Florio, Charlene McMackin, Kim Volner
ack Row: Assistant Coach Defeo, Kathy Cox, Pauline Nee, Kellie Lawler, Coach Dunphy

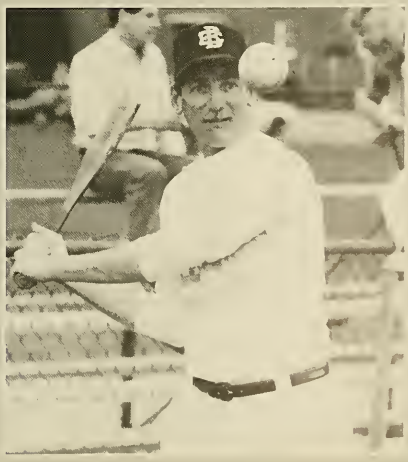

Boys Track and Field

First Row: Corry Brown, Jay Payton, Greg Conklin, Dave Short, Chris Palleschi. Back Row: Nathan Malinowski, Ryan Swartz, Alex Muir, Matt Robillard, Sean Boucher, Ryan Cruz, Brian Chase.

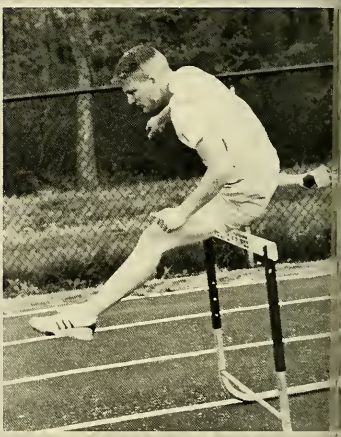

Front Row: Dave Voss, Alex Muir, Jeff Craig, Derrick Skillings, Matt Ginsberg, Steve Shepard, Dave Eaton, Dan Hill, Bob Ewell, Drew Holmes, Scott Farnham, Greg Conklin. Second Row: Mike Killion, Matt Robillard, Brain Chase, Brian McCabe, Chris Palleschi, Corry Brown, Ryan Cruz, Dave Short, Jay Payton, John McCarthy. Third Row: Coach McCabe, Brian Ferrell-Locke, Dan Corthell, Paul Buckley, Ryan Swartz, Sean Boucher, Nathan Malanowski, Dave Usowicz, Tom Narcotta, Long Nguyen, Mike Peloso, Assistant Coach Feroli

Girls Track and Field

Front Row: Eileen Narcotta Back Row: Kari Ann Darragh, Sharyn Powers, Julie McStowe, Erin Resendes, Eileen Dennehy, Sherri Sands

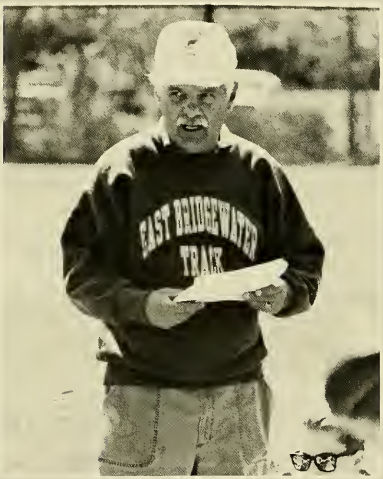

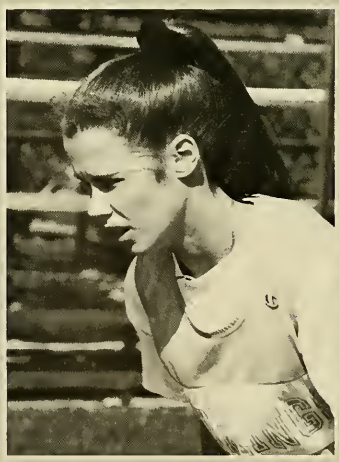

First Row: Coach Dors, Lindsey Peix, Eileen Narcotta, Becky Goode, Stacey Jordan, Megan McAuley, Jill D'Arrigo, Nicole Wiese, Liz Corbeil, Mr. Jordan, Mr. Andrews. Second Row: Sara Reale, Eileen Dennehy, Sherri Sands, Sharyn Powers, Julie McStowe, Allison Snow, Lynn Butler, Cara England, Michelle Hanson, Jody Thompson, Jen Wise, Kristee Julio, Erika Geyer. Third Row: Lisa DiFalco, Erica Heroux, Stacey Poirier, Jessie Krushas, Binta Mahama, Michelle Aucoin, Danielle Dalessio, Julie Heroux, Margaret-Mary Conklin, Stacey Butler, Elizabeth Farnham, Beth Cushing. Back Row: Santina Turowski, Hillary Richard, Mary-Anne Shepard, Michelle Silba, Marisa Misiaszek, Saran Craig, Janine Cushing, Jen LeMoine, Siobhan Moylan, Marisa Margarit, Sarah Santos, Angela Fellows.

Tennis

Karen Lowe, Nancy Chapman, Brian Joughin, Danielle Chapman

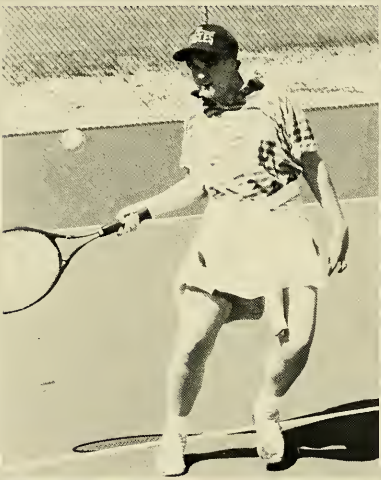

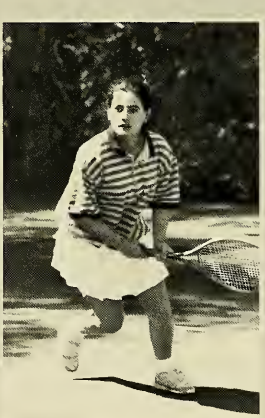

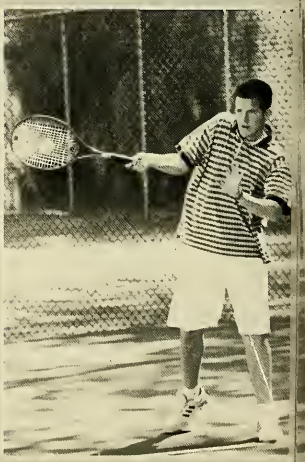

Front Row: Nancy Chapman, Brian Joughin, Karen Lowe, Beth Sawyer, Karen Brooks Second Row: Danielle Chapman, Todd Cheney, Nancy Fopiano, Claudia Maldonado, Coach Russell

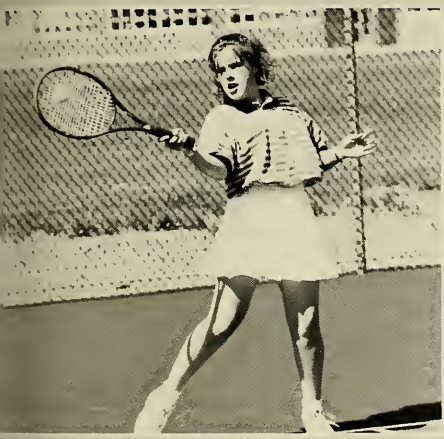

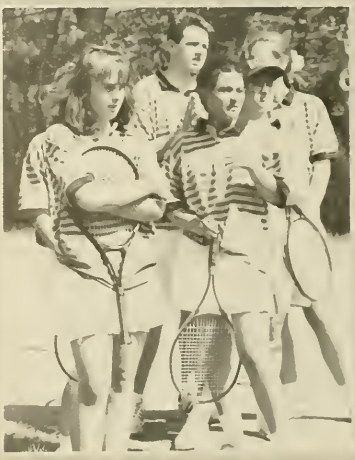

WISH YOU WERE HERE

We thought of you today
And that was nothing new,
We thought of you yesterday
And we will tomorrow, too.
We think of you in silence
And make no outward show
For what it meant to lose you
No one will ever know.
You were gone before we knew it
And only God knows why.
Your golden heart stopped beating
Your tender heart's at rest
God broke our hearts to prove to us
He only takes the best.
Its lonely here without you.
We miss you more each day.
Life is not the same for us
Since you were called away.
Each time we see your picture,
You seem to smile and say,
"Don't cry, I'm only sleeping,
We'll be together again someday."

Jason Michael O'Kelly
Sept 5, 1977 - Aug 21, 1994

A Word of Thanks

In the darkest and saddest time of our lives, we wish to thank all of our relatives and friends.

The light you have given through your support and deeds let us see that we will remember Jason in our smiles and miss him through our tears.

With special thanks to the East Bridgewater High School faculty, the student body and athletic department.

With Deepest Thanks
The Family of Jason O'Kelly

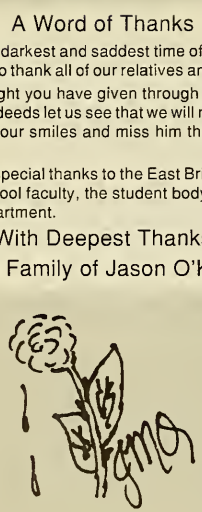

Someone once said that everyone is a
angel in training, we just need to spread ou
wings and fly. Jay learned to fly and tried t
teach us all how.

He made us appreciate all that we have
His goal was to bring us all closer together
In his death, he has succeeded. He loved u
all individually and we all have our ow
special memories of him. His laughter wi
forever echo in our hearts and his boyish gri
is branded onto our minds.

Jay was everyone's best friend. He a
ways had a piece of advice or a big bear hu
to put a smile on your face. We are all bette
off knowing him, and with him goes a littl
piece of all of us. His job here has ended an
he has gone onto another place to hel
others like he did for all of us.

He will always be with us, though–h
made such a huge impression on all of ou
lives that he will forever be a part of each an
every one of us.

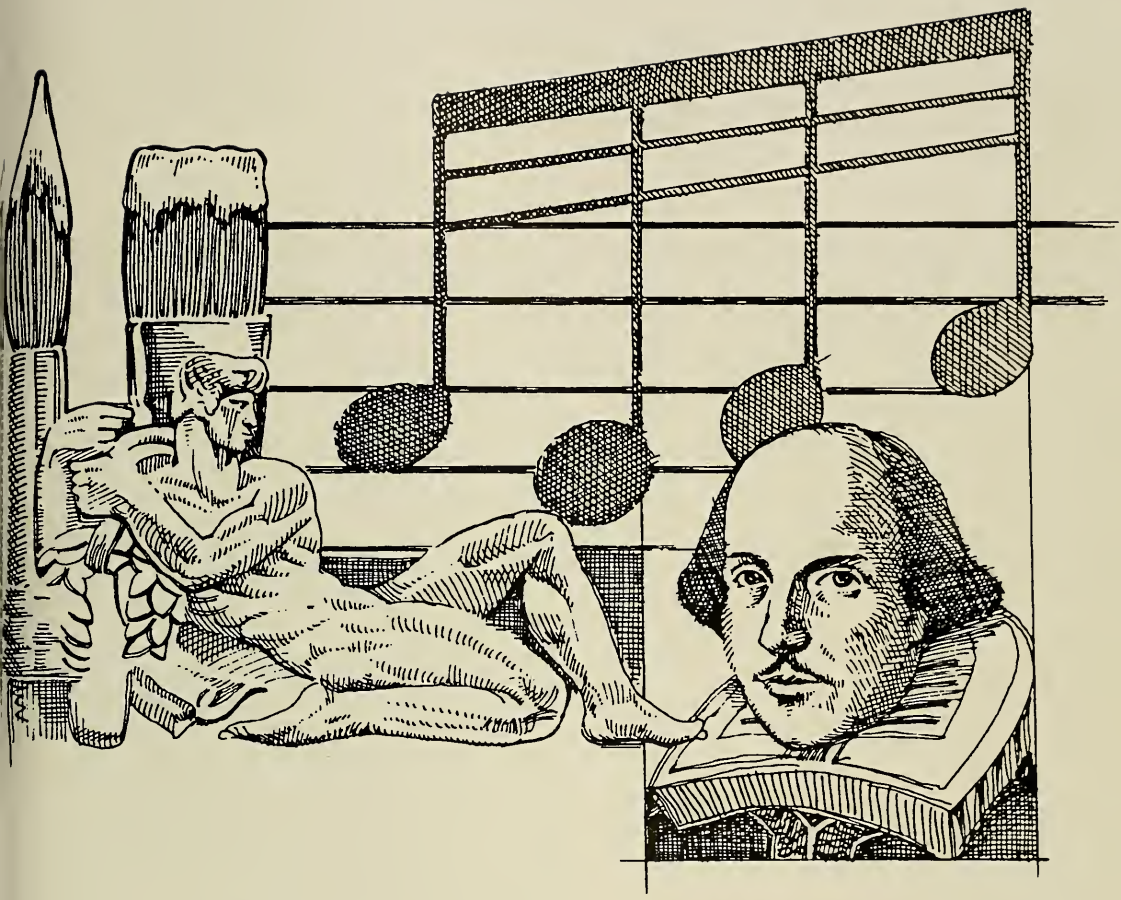

Activities

Torch Staff

Nick Paone
Advisor

Leanna Russell
Computer Specialist

Judy Fay
Data Entry Specialist

The Torch Yearbook is just one way to capture our memories of high school. The yearbook shows the different aspects of high school life and is a keepsake of many students. The essence and spirit of East Bridgewater High School is shown through these pages of the Torch. The dedicated staff has put many long hours into the production of the Torch, and their hard work has paid off with a successful yearbook. The staff would like to thank Mr. Paone and Mrs. Russell for their time, patience, supervision and guidance that has made the 1995 Torch yearbook a complete success.

LIMITED
JEANS

ESPRIT

EXPRESS

Marching Band

MARCHING BAND - Front Row: Jessica Jones, Brian Morey; Row 2; Chad Lincoln, Mike White, Sean Desmond, Mike Casano, Brian Cavanaugh, Jamie St. Pierre, Sean Noon; Row 3: Anne Engstrom, Sarah St. Pierre, John Gouthro, Katie Gardner, Rob Gouthro; Row 4: Mik Palleschi, David Bernard, Judy Jones, Greg Roy; Row 5: Brian Peel, Tim Hurd, Pam Ross, Darrel Morey, Peter Engstrom, Andrew Domer

COLOR GUARD - Left front to back: Christine Enos, Brianna Craig, Sarah Stewart, Therese Lennard, Beth Sawyer, Kelly Lewis, Katie Callahan; Right front to back: Karen Brooks, Rachel Stewart, Paula Churbuck, Beth McConvey, Karen May, Corey Hettman

Concert Band

1st row: Ann Engstrom, Lauren Collins, Jennifer McStowe, Deanna Lloyd, Jamie St Pierre, Shawn Noon, Keith Erickson 2nd row: Judy Jones, Nicholas Pa James Wilson, Adam Feroli, Corinne Hetman, Ryan Tressel, Matt Getchell, Greg Roy, Robert Gouthro, Heidi Conrad, Karen Brooks, John Gouthro, Heath Beach 3rd row: Peter Engstrom, Andrew Domer, Frank Norway, Tim Hurd, Darrell Morey, Brian Peel, Adam Anderson, Jesse Thomas, Andrew Leonard, Laur Tupper 4th row: Michael Casano, Brian Cavanagh, Louis Pellaggi, Michael White, Chad Lincoln, Brian Ferrell-Locke, Derek Anderson, Paula Churbuck

Concert Choir

1st row: Maureen Dennehy, Amy Rogers, Cheryl Mazzoli, Christine Enos, Karen Brooks, Heather Brown, Autumn Eastman, Becky Greene. 2nd row: Christi Centrella, Tricia Powell, Katie Callahan, Jamie Reese, Jamie St. Pierre, Tim Hurd, Brian Ferrell-Locke, Greg Roy, Sara Alger, Kristee Julio, Sara Heeps, Cari Eldrege 3rd row: Sakena Reed, Mariko Yamamoto, Andrew Domer, Keith Erickson, Brian Peel, Darrell Morey, Tara Machado, Ann Engstrom, Cory Hetma

Art Club

rst Row: Kerri Phillips, Rosemary Rudolph, Amanda Wood, Kim Boyd, Michelle Aucoin, Saran Craig, Jenny Perrault, Beth Farnham, Janine Cushing, Danielle alessio; Second Row: Katie Rosenberg, Liz Harrison, Jason Burrell, Janine Finlay, Heather Branagan, Caitlin Costello; Third Row: Stephanie Collins-Rankin, arah Wilson, Amanda Graziano, Christie Stewart, Mariko Yamamoto, Julia Rudnolzner; Fourth Row: Nancy Chapman, Kristen Roy, Katie McCusker, Melissa cCarthy, Katie Fountain, Kristen Almon, Tanya Kenn, Kyla Johnson.

Drama Club

irst Row: Mrs. Cox, Becky Green, Corinne Hetman, Tara Machado, Sarah Alger, Greg Roy, Jason Burrell, Sabrina Beach, Dan Corthell, Brian Joughin, Judy ones, Stephanie Collins; Second Row: Adam Anderson, Jesse Thomas, Heather Brown, Nancy Chapman, Mariko Yamamoto, Autumn Eastman, Mike Peloso, arah Wilson, Brian Ferrell-Locke, Andrew Domer; Third Row: Anne Engstrom, Ryan Tressel, Tim Pickering, David Jackson, Tim Nickerson, Rob Dougherty, ara Childers, Paula Churbuck, John Gouthro, Jen Turner, Jennifer Lynch; Fourth Row: Andrew Leonard, Carl Churbuck, Jamie English, Kate Sylvia, Lauren ylvia, Lynn Sheppard, Katie Callahan, Beth Sawyer, Alison Ahlbourg; Fifth Row: MaryAnne Sheppard, Erin Murray, Sarah Santos, John McLaughlin, Brian lcDermott, Dorothy D'Alessandro, Leslie-Ann Curley, Kristen Alman, Lauren Buckley,. Kate Disbrow, Katie Archer.

National Honor Society

1st Row: Lissa Davidson, Long Nguyen, Keith Erickson, Rosemary Rudolph, Joanne DaSilva, Kerri Kane, Matt Stern, Stephanie Eaton 2nd Row: Jessica D'Agostino, Eileen Narcotta, Cheryl Mazzoli, Brian Prusak, David Short, Sherri Sands, Brain Joughin, Matt Corthell, Lisa Walcott 3rd Row: Julie McStowe Sharyn Powers, Julie Piesco, Sabrina Beach, Frank Norway, Melissa Lacey, Eric Dahlgren, Tim Nickerson, Shannon Costello, Melissa Mendes, Stacey Poirier 4th Row: Chris Bianchi, Michael Augustyniak, Dawn McConvey, Danielle Chapman, Nancy Chapman, Jenn Lynch, Mary-Anne Sheppard, Erin Murray, Pauline Nee, Paul Buckley, Nicole D'Agostino, Roger Hill, Erica Heroux 5th Row: Joe Chaves, Derek Kingman, Brian McDermott, Tara Machado, Sarah Alger, Greg Roy, Jennifer Turner, Melissa Turner, Michael Peloso, Beth Sawyer, Jamie St. Pierre, Jaime Reese, Kim Boyd.

Torch

1st Row: Dawn McConvey, Danielle Chapman, Alicia Dupuy, Erika Geyer, Sarah Santos, Alison McLaughlin, Kristen Roy, Janine Finlay. 2nd Row: Beth Farnham, Katie Rosenberg, Nicole D'Agostino, Erica Heroux, Sabrina Beach, Lissa Davidson, Kerri Kane, Arlanna Snow. 3rd Row: Sherri Sands, Jessica D'Agostino, Christine Pratt, Kristyn Fortier, Amy Burrell, Tara Childers, Amy Smith, Lauren Tupper, Diane Mandill, Surita Rorie, Alicia Riley 4th Row: Mr. Paone Beth Resendes, Tom Hynes, Melissa Moore, Alison Ahlborg, Jen McStowe, Maureen Dennehy, Kristine Brigham.

Key Club

First Row: Matt Stern, Eileen Narcotta, Joanne DaSilva, Julie McStowe; Second Row: Rosemary Rudolph, Greg Conklin, Lissa Davidson, Sherri Sands, Jessica D'Agostino, Sabrina Beach, Erika Geyer, Paul Buckley, Colleen Cull, Lindsey Peix, Kerri Kane, Kari-Ann Darragh, Dave Short, Sean Boucher, Missy Pauline, Eileen Dennehy, Joe Kenn; Third row: Lynn Smudin, Justin Johnson, Kevin Connolly, Ryan O'Connor, Mike White, Brendan Boates, Amanda Cruz, Saran Craig, Sharyn Powers, Lila Moukalled, Nikol D'Agostino, Jody Thompson, Siobhan Moylan, Jennifer Lynch, Diane Mandill, Kim Cullen; Fourth Row: Christie Wynott, Amy Burrell, Tara Childers, Andrew Domer, Adam Anderson, Stephanie Eaton, Melissa McCarthy, Erika Heroux, Sarah Santos, Jenny Anania, Janine Cushing, Katie Rosenberg, Kristen Roy, Beth Farnham, Michelle Aucoin, Jen Turner, Melissa Turner; Fifth Row: Erin Resendes, Marisa Misiaszek, Kim Volner, Michelle Weise, MaryAnne Sheppard, Pauline Nee, Nicole Frost, Beth Cushing, Julie Heroux, Jesse Krushas, Sara Reale, Lisa DeChambeau, Danielle Chapmen, Melissa Mendes; Sixth Row: Marisa Margarit, Stacy Butler, Margaret Mary Conklin, Allison Ahlborg, Heidi Conrad, Katie Archer, Lauren Tupper, Heather Jolly, Meg Haines, Elena Andrade, Christine Rossier, John McCarthy, Long Nguyen, Brian McCabe, Danielle Dellissio, Jen Wise; Seventh Row: Jen Perrault, Alicia Riley, Lisa DaSilva, Sarita Rorie, Melissa More, Carolina Mallea, Kate Hill, Tomi Lombardo, Kristine Lewis, Holly Meserve, Mary Martin, Dorothy Delessandro, Michelle MacEachern, Lauren D'Agostino, Katie Dunham; Eighth Row: Mike Augustyniak, Dawn McConvey, Michelle Silba, Christine Erna, Corey Appleton, Jen DaSilva, Danielle Andre, Amy Healey, Allison McLaughlin, Shana Kenn, Kristen Almon, Laurie Dokurno, Leslie Curley, Shannon Maki, Katê Disbrow.

S.A.D.D.

First Row: Kari-Ann Darragh, Saran Craig, Lindsey Peix, Jennifer Lynch, Erika Geyer, Erica Heroux, Alicia Dupuy; Second Row: Christie Wynott, Jennifer Perrault, Lisa DiFalco, MaryAnne Sheppard, Pauline Nee, Jenny Anania, Stephanie Eaton; Third Row: Marisa Misiaszek, Paul Buckley, Stephanie Collins.

AFS

First Row: Greg Roy, Julia Radholzner, Mariko Yamamoto, Jessica D'Agostino, Jennifer Lynch, Rosemary Rudolph, Joanne DaSilva, Karen Brooks, Beth Sawyer, Lisa Walcott, Sarah Alger; Second Row: Kristyn Fortier, Michelle Aucoin, Beth Farnham, Saran Craig, Sharyn Powers, Julie McStowe, Kate Disbrow, Lauren Collins, Jen McStowe, Caitlin Costello, Nicole Frost; Third Row: Lisa DaSilva, Tara Machado, MaryAnne Sheppard Pauline Nee, Janine Cushing, Kristen Roy, Katie Rosenberg, Heidi Conrad, Heather Brannigan, Heather Beach, Lauren Tupper; Fourth Row: Amy Smith, Long Nguyen, Dawn McConvey, Melissa Mendes, Diane Mandill, Janine Finlay, Rob Dougherty, Jason Burrell, Jesse Inglis, Kris Crockett.

Amnesty International

First Row: Adam Anderson, Paul Buckley, Katie Rosenberg, Lisa DiFalco, Elizabeth Farnham, Stephanie Collins-Rankin, Andrew Domer; Second Row: Tommi-Ann Lombardo, Heidi Conrad, Christie Wynott, Kristen Roy, Saran Craig, Sara Reale, Marisa Misiaszek, Jennifer Turner, Melissa Turner; Third Row: Stephanie Eaton, Suzanne Gori, John McCarthy, Kris Crockett, Jennifer Wise, Karen Lowe, Katie Archer, Darrell Morey.

Student Senate

First Row: Erin Resendes, Greg Conklin, Paul Buckley, Joanne DaSilva, Rosemary Rudolph, Colleen Cull, Dave Short, Kari-Ann Darragh, Lindsey Peix, Sean Boucher, Melissa Pauline, Arianna Snow; Second Row: Marisa Misiaszek, Tommi-Ann Lombardo, Erica Heroux, Eileen Narcotta, Saran Craig, Sharyn Powers, Lila Moukalled, Nikol D'Agostino, Jody Thompson, Lissa Davidson; Third Row: Kate Florio, MaryAnne Sheppard, Pauline Nee, Beth Cushing, Sarah Santos, Amanda Cruz, Jenny Anania, Jennifer Lynch, Beth Farnham, Santina Turowski; Fourth Row: Julie Piesco, Elisa Brehany, Becky Butler, Heather Dunham, Amy Healy, Christine Lewis, Beth Resendes, Cara England, Allison Snow, Alicia Dupuy, Lynn Butler.

Future Nurses

First Row: Jolene Baker, Erika Geyer, Missy Pauline, Erin Donahue, Katie MacDonald, Mrs. Irving; Second Row: Kristine Brigham, Johanna Amaral, Lori Dokurno, Shannon Maki, Deanna Lloyd, Michelle McGrekren.

Viking Saga

1st Row: Keith Erickson, Eric Dahlgren, Sabrina Beach, Joanne DaSilva, Julie McStowe, Sharyn Powers 2nd Row: Matt Corthell, Lissa Davidson, Jessica D'Agostino, Rosemary Rudolph, Kate Florio, Kerri Kane, Sherri Sands 3rd Row: Julie Piesco, Beth Sawyer, Jamie St. Pierre, Jaime Reese, Matt Stern

Math Team

1st Row: Keith Erickson, Eric Dahlgren, Sabrina Beach, Dan Corthell, Jenn Lynch 2nd Row: Brian Joughin, Matt Corthell, Mariko Yamamoto, Rosemary Rudolph, Beth Farnham 3rd Row: Lisa DiFalco, Stephanie Collins-Rankin, Jason Burrell, Greg Roy, Brian Ferrell-Locke

Club R.I.S.E.

1st Row: Rick Murphy, Mike Bird 2nd Row: Jay Toppan, Richard Tardie, Dave DeSousa, Robert Forrand, Kevin Myric, Angela Tremble 3rd Row: Robert Belley, Tara Childers, Julie Harris, Angela Gillis, Amy Rogers, Lori Brigham, Aimee Dunham 4th Row: Dave Samia, Charlene McMakin, Michelle Sealey, Shashanna Anderson, Robin Daggit 5th Row: Melissa Coleman, Katie Tully, Nicole Ambach, Christina Chaves, John Moorer, Nancy Chaves 6th Row: Jay Grabau, Mr. Coe, Paul Meserve, Sean Martorano, Rocky DaSilva, Jeremy Tremble, Eric Davis, Kevin Mendes

Recycling Group

1st Row: Krissy Crockett, Brain Joughin, Heather Brown, Nancy Chapman, Jennifer Lynch
Back Row: Micheal Augustyniak, Long Nguyen, Jennifer Wise, Paul Buckley, Shannon Costello

Eric Dahlgren
Bausch and Lomb Science Award

Julie McStowe
Rensselaer Math & Science Medal

Kerri Kane
Xerox Humanities & Social Science Award

David Short
DAR Good Citizen's Award

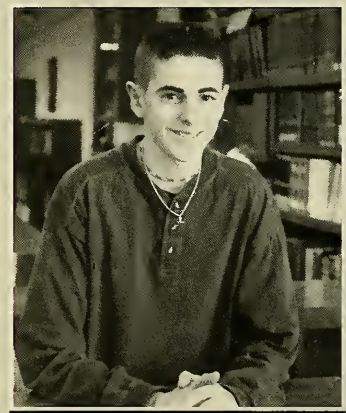

Greg Conklin
Jewish War Veteran Award

Stephanie Collins, Lisa DiFalco
Hugh O'BrienYouth Leadership Conferenc

Kerri Kane, Julie McStowe
EB Women's Club Honor Guests

Paul Buckley, David Short
Student Government Day Representatives

Student Advisory
Council
to the
School Committee

Sam Haines
Lindsey Peix
Kari-ann Darragh

Regional Student Advisory Council
Kari-ann Darragh, Erin Resendes

Voice of Democracy Speech Contest
Jennifer Turner, Sarah Alger

American Legion Essay Contest
David Short, Mike Preble

Social Studies Essay Contest
Chris Bianchi, Jenny Turner, Melissa Turner

Activities

Underclassmen

Juniors

Class Advisors:
Mrs. Nancy Miller and Mr. Vernon Post

Junior Class Officers: Paul Buckley, President; Lynn Butler, Vice-President; Cara England, Secretary; Erika Geyer, Treasurer

"We make the most of all that comes."

Executive Board - First Row: Julie Harris, Mary-Anne Sheppard, Karen Lowe, Katie McCusker, Melissa McCarthy, Jen Wise, Melissa Mendes; Second Row: Pauline Nee, Erin Murray, Lindsey Peix, Alicia Dupuy, Jen Lynch, Danielle Chapman, Dawn McConvey, Mike Augustyniak; Third Row: Mike Pollino, Jody Thompson, Nikol D'Agostino, Long Nguyen, John McCarthy, Adam Anderson, Stacey Poirier; Fourth Row: Allison Snow, Elizabeth Anania, Cara England, Lynn Butler, Erika Geyer, Paul Buckley, Erica Heroux, Stephanie Eaton.

Brian Aleks

Edward Alfieri

Sarah Alger

Johanna Amaral

Kevin Amaral

Nicole Ambach

Elizabeth Anania

Adam Anderson

Amanda Sue Anderson

Michael Augustyniak

WE R THE WORLD

Harry Bairos

Jennifer Belcher

Troy Bennett

Christopher Bianchi

Michael Boczanowski

Heather Brown

Nathan Buczek

Paul Buckley

Lynn Butler

Walter Carlson

Michael Casano

Kevin Casey

Brian Cavanaugh

Christina Centrella

Danielle Chapman

Nancy Chapman

Cristina Chaves

Carl Churbuck

Maureen Cichowski

Melissa Coleman

Stephanie Collins

Kevin Connolly

Tallitha Connor

Shannon Costello

John Coughlin

Kris Crockett

Nicole D'Agostino

Michael Dacey

Rocky DaSilva

Brian Dee

Lindsey Desmond

Support your school.

Michael Desmond

Andrea Dodge

Charles Donahue

Danielle Dovell

Lena Duncan

Jason Dunn

Alicia Dupuy

Stephanie Eaton

Lauren Ellis

Cara England

Peter Engstrom

Keith Eskander

Elizabeth Fratalia

Edward Gannon

Erika Geyer

Christopher Gill

Suzanne Gori

Amanda Graziano

Matthew Guerra

Jessica Gurney

Michelle Hanson

Jarrod Harris

Julie Harris

Elizabeth Harrison

Erica Heroux

Corinne Hetman

Christopher Hill

Roger Hill

David Jackson

Justin Johnson

Kyla Johnson

Judith Jones

Colleen Josey

Brian Joughin

Kristee Julio

Jessica Julius

Kelly Keegan

Matthew Keegan

Kristen Kelly

Peter Kelm

Michael Killion

Derek Kingman

Chad Kroese

Kellie Lawler

Andrew Leonard

Katherine Lopez

Karen Lowe

Jennifer Lynch

David MacDonald

Tara Machado

Derek Maki

Daniel Mandill

Todd Martin

Shawn Stande-Martorano

John McCarthy

Kellie McCarthy

Melissa McCarthy

Dawn McConvey

Friends forever.

Catherine McCusker

Brian McDermott

Kelly McDevitt

Emily McDonald

Alyson McDonough

Justin McKinney

John McLaughlin

Charlene McMackin

Melissa Mendes

Paul Meserve

Brandy Metoyer

Jessica Morton

Erin Murray

Pauline Nee

Long Nguyen

Timothy Nickerson

Rachel Nolan

Shawn Noon

Lea Nylen

Ryan O'Connor

Keith Pearson

Lindsey Peix

Michael Peloso

Joel Philbrick

Kerri Phillips

Timothy Pickering

Stacey Poirier

Michael Pollino

Melanie Post

Paul Procida

Patrick Robinson

Sonya Runnals

Michael Saya

Brian Shea

Mary Anne Sheppard

Allison Snow

Jill Spagone

Kelly Spencer

Christie Stewart

Scott Swanson

Richard Tardie

Todd Taylor

Jody Thompson

Nicole Tilden

Michael Timmons

Jay Toppan

Jennifer Turner

Melissa Turner

Joseph Venti

David Voss

Elizabeth Waddell

Eric Watson

James Wilson

Jennifer Wise

Lori Woodcock

Keep Smiling

One to go!

Sophomores

Class Advisors:
Mr. Rui Santos and Mrs. Kristine Nash

Class Officers: Saran Craig, Secretary; Marisa Misiaszek, Vice President; Santina Turowski, President; Will Harden, Treasurer.

"Yesterday is history, tomorrow is a mystery, today is a gift - that is why we call it the present."

Executive Board - First Row: Amanda Cruz, Marisa Margarit, Lila Moukalled, Will Harden, Saran Craig, Marisa Misiaszek, Santina Turowski, Stacy Butler, Kim Volner, Michelle Weise, Arlana Snow; Second Row: Siobhan Moylan, Melissa Setterlund, Jenny Anania, Lisa DiFalco, Sara Reale, Christie Wynott, Jenifer Perrault, Katie Folloni, Jen LeMoine, Michelle Aucoin; Third Row: Liz Roppolo, Sarah Santos, Julie Heroux, Beth Cushing, Danielle Dalessio, Janine Finlay, Amy Burrell, Diane Mandill, James Gunderway-O'Connor; Fourth Row: Hilary Richard, Kristen Roy, Katie Rosenberg, Alicia Riley, Mike Power, Elizabeth Farnham.

Caroline Alden

Christine Alden

Jennifer Anania

Shashanna Anderson

Michelle Aucoin

Matthew Bellas

Robert Belley

Michael Bird

Lori Brigham

Chelsey Brooks

Amy Burrell

Jason Burrell

Simply the best!

Stacy Butler

Kathleen Callahan

Nancy Chaves

Tara Childers

Blake Coe

Kevin Comeau

Margaret Conklin

Daniel Corthell

Saran Craig

Amanda Cruz

Shawn Cruz

Kimberly Cullen

Beth Cushing

Janine Cushing

Robin Daggett

Danielle Dalessio

Eric Davis

Mark Daly

Damian Danforth

Larry Davidson

Paul DeLory

David DeSousa

Lisa DiFalco

Erin Dimond

Andrew Domer

Robert Doherty

David Dungan

Aimee Dunham

Autumn Eastman

Karen Ellis

How much?

Jamie English

Elizabeth Farnham

Angela Fellows

Michael Ferioli

Brian Ferrell-Locke

Janine Finlay

Kathleen Folloni

Paul Forni

Robert Forrand

Kristyn Fortier

John Fowler

Jason George

Rene Gerrior

Angela Gillis

Jay Grabau

Rebecca Green

James Gunderway

Terrance Haddad

William Harden

Matthew Harlow

Julie Harris

Sarah Heeps

Study hard.

Julie Heroux

Michael Holland

Andrew Hudson

Timothy Hurd

James Imlach

Jesse Inglis

Kendra Johnson

Michael Joughin

Katie Keefe

Jessie Krushas

Michael Langley

Seth Langton

Jennifer LeMoine

Kelly Lewis

Shawn MacDonald

Binta Mahama

Robyn Mahoney

Jacqueline Mandeville

Diane Mandill

Marisa Margarit

John Margie

Lisa May

Brian McCabe

James McCusker

Maura McLaughlin

Jason McMorrow

Jeffrey McPhee

Kevin Mendes

Marisa Misiaszek

Melissa Moberg

John Moorer

Darrell Morey

Nicole Morgan

LilaMoukalled

Brian Moura

Siobhan Moylan

Richard Murphy

Kevin Myrick

Tab A into Slot B...

Thomas Narcotta

Hai Nguyen

David Oliviera

Gabriel Parker

Nicholas Paul

Jennifer Perrault

Jill Pittsley

Michael Power

Joshua Preble

Sara Reale

James Redder

Michael Riberio

Hilary Richard

Alicia Riley

Amy Rogers

Elizabeth Roppolo

Katie Rosenberg

Kristen Roy

David Samia

Sarah Santos

Michelle Seely

Melissa Setterlund

Say that again!

Jay Sexton

Lynn Sheppard

Michael Signori

Michelle Silba

Scott Silva

Katherine Silvia

Lauren Silvia

Amy Smith

Arlanna Snow

Jonathan Stern

David Tardie

Marc Taylor

Michael Teed

Jesse Thomas

Ryan Tressel

Santina Turowski

David Usowicz

Kimberly Volner

Stephen Walcott

Michelle Weise

Charlene White

Sarah Wilson

Christie Wynott

E.B.Viking

Class of 1997

Freshmen

Class Advisors:
Mr. Arthur Illsley and Mrs. Denise Robertson

Class Officers: Beth Resendes, Treasurer; Tommi Lombardo, Secretary; Kristine Lewis, President; Debby Parkinson, Vice-President

"Ambition makes for success."

Executive Board - First Row: Kristine Rossier, Lisa DeChambeau, Lauren Buckley, Lisa DaSilva, Jen McStowe, Nicole Frost; Second Row: Ricciann Kingman, Jen DaSilva, Allison McLaughlin, Melanie Dovell, Don Sheedy, Pamela Lowe, Lauren Tupper; Third Row: Heather Jolly, Debby Parkinson, Tommi Lombardo, Beth Resendes, Amy Healy, Kristine Lewis, Danielle Andre, Zachary Smollett; Fourth Row: Leslie-Ann Curly, Lori Dokurno, Brian Lacey, Elisa Breheny, Matt Getchell, Mike Primiano, Elena Andrade, Meg Haines.

Freshmen

Allison Ahlborg

Kristen Almon

Bryant Anderson

Elena Andrade

Danielle Andre

Katie Archer

Mark Augustyniak

Robert Awalt

Jolene Baker

Bryan Bartell

Heather Beach

Melissa Beaulieu

Peter Belmore

Susan Benson

Daniel Bezanson

Heather Branagan

Elisa Breheny

Maura Brennick

Nicole Bruni

Domenic Buccella

Lauren Buckley

Rebecca Butler

Leeanne Canale

Bradley Chase

Melissa Chase-Egersheim

Paula Churbuck

Thomas Clements

Lauren Collins

Heidi Conrad

Caitlin Costello

Jason Cunningham

Leslie-Ann Curley

Lauren D'Agostino

Dorothy D'Allessandro

Digging into the past.

Rachel Dacey

Brian Dahlgren

Jennifer DaSilva

Lisa DaSilva

Lisa DeChambeau

Christopher Delaney

Kate Disbrow

Lori Dokurno

Who said that?

Melanie Dovell

Robert Dragone

Ryan Dungan

Heather Dunham

Kathleen Dunham

Steven Eaton

Anne Engstrom

Christine Erna

Robert Farrell

Donald Ferbert

Adam Feroli

Mark Ferreira

Elizabeth Feterowski

Jessica Fitzgerald

Katherine Fountain

Nicole Frost

Joseph Gardner

Matt Getchell

Shandon Gillis

John Gouthro

Robert Gouthro

Christine Grace

Have to go to class!

Margaret Haines

Justin Harris

Amy Healey

Jason Heffernan

Catherine Hill

Ryan Holmes

Danielle Hopkins

Thomas Horton

Thomas Hynes

Amanda Inglis

Joseph Johnson

Olivia Johnson

The farther you reach, the farther you go.

Peter Johnson

Heather Jolly

Cedric Josey

Shana Kenn

Ricciann Kingman

Brian Lacey

Nicholas Landolfi

Stephanie Lee

Kristine Lewis

Chad Lincoln

Deanna Lloyd

Tommi Lombardo

Pamela Lowe

Michele MacEachern

Gil Machado

Christopher Macomber

Shannon Maki

Carolina Mallea

Studying pays off.

Colleen Mann

Mary Martin

Charles McConvey

Allison McLaughlin

Jennifer McStowe

Holly Meserve

Kevin Meyer

Brian Miller

Melissa Moore

Daniel Nelson

Jonathan Nelson

ART HERE

Roderick Nevergelt

Elisabeth Nolan

Debby Parkinson

Justin Pearson

Louis Pelaggi

Greg Pelletier

Carl Perry

William Petitpas

Amanda Pratt

Michael Primiano

Heather Rego

Beth Resendes

Luis Rivera

Neal Robinson

Walk this way!

Ronald Rock

Surita Rorie

Kristine Rossier

James Saccoach

Nahtanha Saverse

John Sawyer

Daniel Sheedy

Adam Sheehan

Heather Smith

Zachary Smollett

Michael Snelgrove

Rachael Stewart

apple
® Authorized Dealer

Students of the future...

David Sweeney

David Sylvia

Melissa Tardie

Michael Tardie

Joseph Taylor

Jerremy Trumble

Lauren Tupper

David Wainor

Michael White

Authorized Dealer

3 to Go

Seniors of Tomorrow

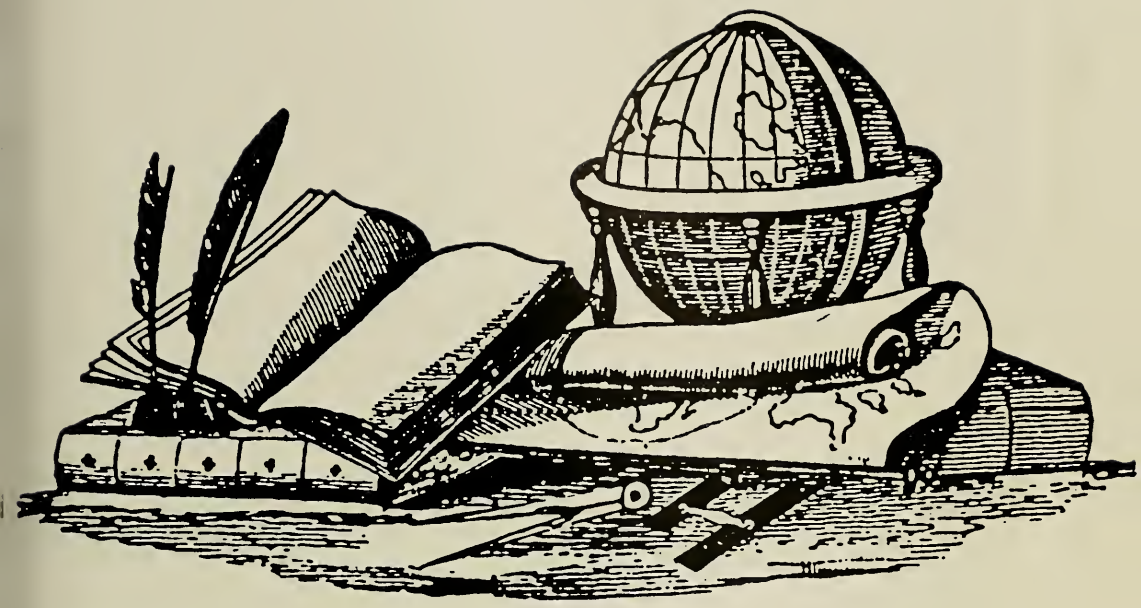

Faculty

Central Office

School Committee

Seated: Jane Curley, Brenda Dias, Katherine Martinelli, Secretary. Standing: Gordon W. Mitchell, Jame Hardy, Chairman Ernest Martin, Edward Rodricks, Fred Chapman

Gordon W. Mitchell
Superintendent

Kathryn Levine
Pupil Personnel Services

Richard J. Achin
Administrative Assisitant

Anne Kaiser
Secretary

Janet Perkins
Secretary

Mary Ellen Parris
Secretary

Judy Bina
Secretary

Dr. Judith A. Riordan
Principal

George F. Kelly
Assistant Principal

Curriculum Coordinators
Ron Abate, Pat Cronin, Leanna Russell, George McCabe

Directors
Al Smith, Dan Lasdow

Barbara Gillespie
Student Activites Coordinator

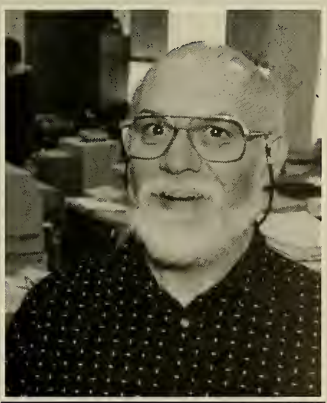

Harry Ferrell-Locke
Technology Coordinator

Nancy Miller
Student Support Specialist

Art, Business, Foreign Language

Judith Weyand
Art

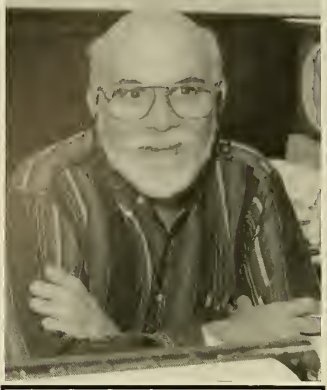

Harry Ferrell-Locke
Business

Jo-Ann O'Brien
Business

Lisa Carlson
Spanish-French

Barbara Gillespie
French

Patricia Lovett
Spanish

Edmundo Macedo
Spanish

Helen Cox

Patrick Cronin,
Curriculum Coordinator

Susan Crowley

Michael Dunphy

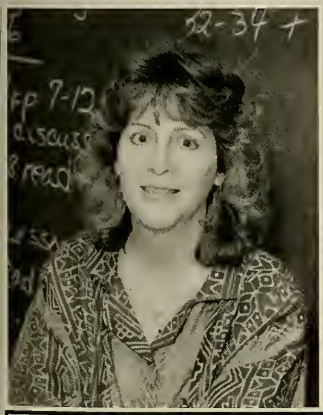

Claire Kirkaldy

Christina Mason

Kristine Nash

English

Michael Dunphy

Richard Meier

William Moore

Barbara Nelson

Denise Robertson

Leanna Russell,
Curriculum Coordinator

Jamil Siddiqui

Sharyn Bell
Music

Daniel Lasdow
Music

Tony Coe
Project Rise

Anne Hynes
Librarian

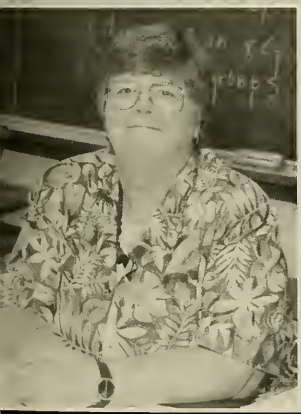

Judith Kraemer
Physical Education

Ron St. George
Physical Education

Anita Barton
Library Aide

Science

Ron Abate
Curriculum Coordinator

Spencer Bernstein

Margarita Crowell

Fred Cushing

William Parsons

John Young

Michael Dunphy

Arthur Illsley

George McCabe,
Curriculum Coordinator

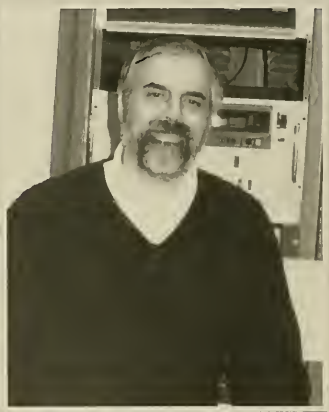

Nicholas Paone

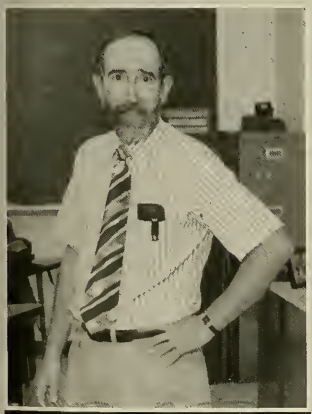

Rui Santos

Allen Smith

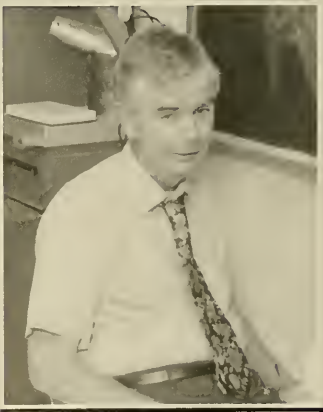

William Smith

Special Education and Guidance

Nancy Miller
Student Support Specialist

Virginia O'Kelly
Special Education

Sherely Phillips
Special Education

Helen Backstrom
Guidance Secretary

Claire Howard
Guidance

Albert Kjellerstedt
Guidance

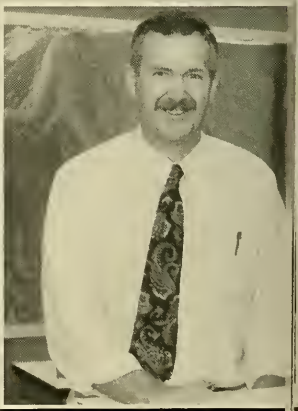

Vernon Post
Guidance

Tech Ed, School Nurse and Aides

Kevin Blute
Tech Ed

Jack Condon
Tech Ed

David Harper
Tech Ed

Patricia Urban
Nurse

Jeanne Durante
Special Education Aide

Steve Schlicting
Special Education Aide

Judy Faye
Teacher Aide

Curt Shippee
Special Education Aide

Sylvia Slater
Special Education Aide

Secretaries, Student Teachers and Faculty

Dorothy Frost
Principal's Secretary

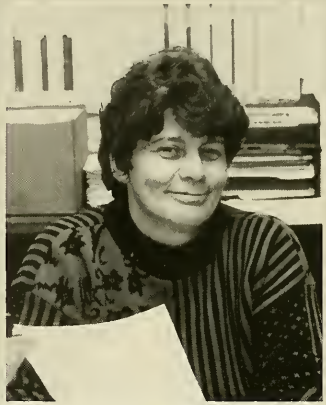

Gayle Kelm
Main Office Secretary

Barbara Putt
Main Office Secretary

Jamie Dibbern
Student Teacher - Science

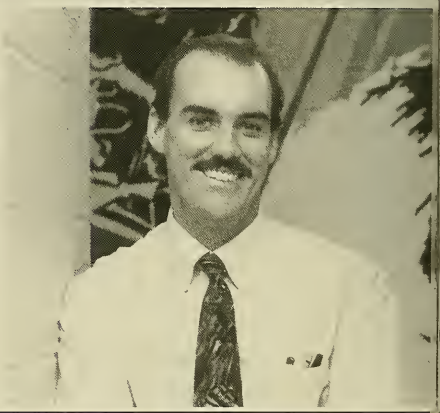

Owen McElhinney
Student Teacher - Social Studies

1994-1995
East Bridgewater High School Faculty

Cafeteria and Custodial Staffs

Cafeteria Staff
Sheila Healey, Diane Leighton, Deborah Ridley, Irene Andrews

Jackie Edwards
Secretary

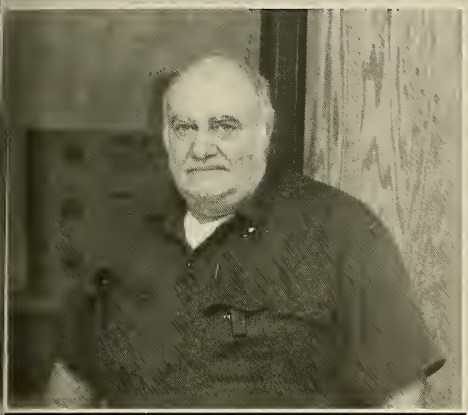

Skip Amadea
Head Custodian

Kay Mormino
Cafeteria Manager

Custodians
Jim Figgins, Paul Ward

John Robak
Maintenance

A Special Tribute to Anne Hynes

Students from the Past Front Row: Barbara Putt, Janet Perkins, Anne Hynes, Helen Backstrom. Back Row: Joanne O'Brien, Sue Crowley, Ginny O'Kelly, Vernon Post and George McCabe.

This year marked the end of an era at East Bridgewater High School with the retirement of our beloved librarian, Mrs. Anne Hynes. Throughout her distinguished professional career, the contributions that Anne has made to the library program and to the educational environment of the high school have been unsurpassed. The inspiration, support, encouragement and guidance she has given, both educational and personal, will long endure.

Anne Hynes is a role model for those who have worked closely with her. She personifies the values she teaches to her students: integrity, compassion and intellectual honesty. Respected, admired and loved, she represents teaching at its best. The East Bridgewater High School community wishes our friend, Mrs. Anne Hynes, a long and happy retirement.

"...In this life, nothing good is ever lost. It stays part of a person, becomes part of their character. So part of you goes everywhere with me. And part of me is yours forever."

Rosamunde Pilcher

For all you have shared with us and our students...Thank you.

The East Bridgewater High School Faculty

People at EB High

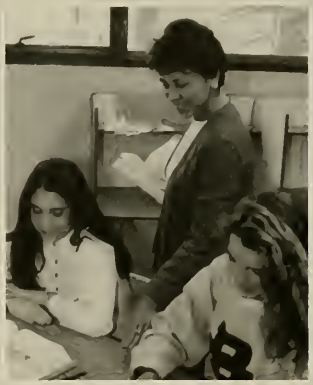

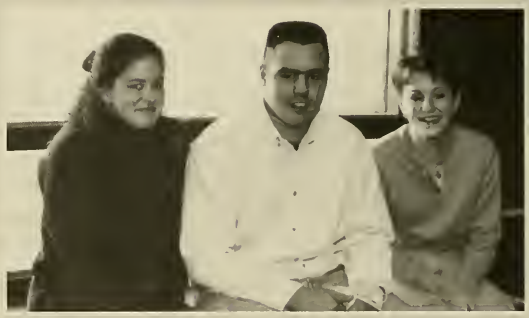

Congratulations, Nate!

As you move on to your college years, know that we are behind you all the way. Work hard, make choices which reflect your strong values, and aim for excellence.

We love you, Mom & Dad

Julie
Congratulations!
We're so proud of the wonderful person you've become and of all your accomplishments. We will always be here with love and support.
Love, Mom, Dad, Bill, Jill and Jennifer

Dear J -

You have made all your family so proud in everything you do. May you always have and do all you want in life. God bless!

Mom, Dad, Aunt She, Michael and Christopher

Sean,
Congratulations to our "only son" on your graduation from EBHS. We are very proud o you and wish you much luck, love and happiness in your future endeavors. God bless you!
All our love,
Mom, Dad, Nicole, Michelle

Dear Corry,
You really surprised me this year. Becoming Homecoming King, it just goes to show ya that if you put your mind to anything you can do it. You were chosen as a role model to represent to school which is an honor in itself. Any mom would be proud to have you as her son. May the rest of your life be fulfilling. Remember I am always here for you. Love, Mom

Lissa,

As you start out on a new adventure, remember we are very proud of all you've accomplished. Set your goals and do your best at obtaining them.

Love, Mom, Dad & Larry

Dear Lynnette,
You are such a special daughter. I've watched you struggle through the hardest of times and make the best of it, which has made you the special person you are today. Set your new goals now, go for them, and always believe in yourself. We wish you only the best in life. Love, Mom & Bob

To our Troop 397,

Amanda, Cindy, Jessica, Katie, Sharyn, Lissa, Nicole, Shannon, Kelly, Tanya, Lisa:

No matter where you are today, or where you'll b tomorrow, thanks for the memories. Our best wishes to all of you.

Maureen, Shirley & Florrie

Lynnette, Congratulations Sweetie, and good luck with your future plans. (Only 8 more years to go!) Love always,
Heather & Timi

Ronnie,
Congratulations!
May all your days be stepping stones to your goals and dreams which will lead to you success. We are very proud of you. We will be here for you always.

Love, Mom and Tom

Allan
Caggiano

As one door closes and you say goodbye, another door opens into a future filled with hope and dreams. Good luck, son.

Love,
Mom, Dad and Deb

Joe,

We are very proud of you, a fine young man ready to be at the service of all people. We are confident your future efforts will be as successful as the past twelve years.

Love,
Mom & Dad

Kerri,

Congratulations.

We're proud of you. Keep up the good work. We love you.

Love,
Mom, Dad & Kristi

Kelly,
Congratulations!

The years slipped by too quickly, and now you're grown. We want you to know how proud we are of you and the person you have become. You have a lot to give, and that could only mean something special is in store.

You have always given us so much joy and happiness. We thank you for being the best daughter any parents could ask for. Go ahead in life and meet its challenges. You are ready. Just remember, as when you begn to walk, we'll be behind you every step you take. You already know how proud Pappa is of you. We love you, Dad, Mom & Brittany

Amanda

You're everything we hoped for.
You're everything we dreamed you'd be.
You are so beautiful to: Dad, Matt, Derrick and Me.

Matt,

Congratulations!

We are very proud of you. Always keep your great sense of humor and follow your dreams.

Love,
Mom, Dad, Megan
and Kevin

Lionel - Keep smiling - We hope all your dreams come true. We wish you laughter, love and success. We will always be proud of you.

Love always,
Mom, Dad and George

Artie,
You touched my heart and enriched my life since the day you were born. You kept me on my toes at times but always left me with a smile on my face. I am very proud of you. Don't miss the bus! Love, Mom

"B" - You are the sunshine of my life! I am very proud of you. You possess the ability to succeed in all you embark on in the future. Go for it!

All my love,
Mom

Tanya,
Congratulations!

You have become a wonderful young woman! We are so proud of you. As you go forward in life's adventures, believe in yourself, as we believe in you, and you'll achieve all you desire! Never lose your kind heart, be happy and know the world is a better place because of you. All our love, Mom & Dad (P.S. Thanks for everything. I love you. Shana)

Krissi, Congratulations!

We are all very proud of you. Our love and support will always be with you. Enjoy life and live life to the fullest. We hope all your dreams will come true.

With our love -
Mom, Lori Beth, Dad and all your friends

Honey ,

Congratulations! - No matter what you face in life, we'll always be with you. Keep that sense of humor! We're all so proud of you, Ruby.

Love,
Mom, Dad and Jim

"Don't spend all night on the phone. Congratulations - we're proud of you. Love, Mum, Dad, Michael and Jessie

To the class of 1995,

Congratulations!!

We would like to take this time to thank you all for being so caring to Heather. It's nice to know that her classmates never forgot her. We know you all will accomplish anything you put your hearts and minds to. You are all special people. You all have a bright future ahead of you.

Good luck and God bless,

The Bakers

Dear Ryan,

We're proud of the good job that you have done in high school and prouder still of the person that you are.

All our love,
Mom and Dad

The Class of 1995

Sponsor Lines

God bless the class of 1995.

Best wishes - Joe Hugh & Family

Good Luck - Jack Hurd & Family

Best wishes - Joe Dillon & Family

Go get them, kid! - Lawrence Rumbika

Best wishes - "Uncle George" & Family

Good luck. Be careful - Uncle John

Best wishes - Kay Creech & Family

"We love you" - Mom & Dad

All the best - Tom & Carol

Good Luck - John Sergi & Family

Wishing Luciana the best! - PDC

Good luck in your future career - PS

Best of luck - Ray & Debby

Keep on the straight and narrow - JD

Congratulations! Keep up the good work. - PG

Have faith in God and yourself - RP

Believe in yourself! - Rob Mosher & Family

Congratulations & Good Luck - Judy

Congratulations! - Love, Nicole, Stevon, Donna, Steven

Good luck in everything you do. - C. Magnusson

Congratulations, Honey! Friends forever, Charlene

Congratulations, Hun! Good luck always!"Alrighty then!" Love ya, Nicole

Chan-Chanch, Good Luck, girl! We out, finally!

Temple here we come! No Josh!

Alrighty then - Love, Simon - JKA

Best of luck, Lucy - HD & Linda

Take the Torch and Run With It!

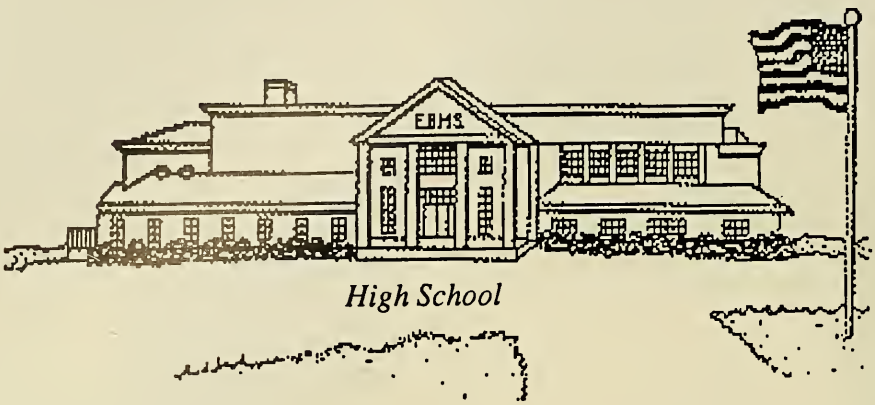

High School

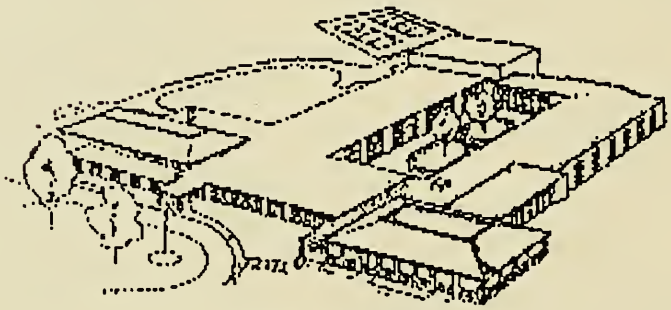

Middle School

Central School

The East Bridgewater Teachers

CENTRAL ELEM
SCHOOL
EAST HEIGHTS
STAFF

Life will present you with opportunities, challenges and decisions. When in doubt, choose long-term value.
Look to us for value!
East Bridgewater Savings Bank
(508) 378-8400

ATHENS PIZZA

SUBS & SPECIALTIES

Rt. 18 — East Bridgewater, MA

Next to Donut Shop

HOURS
Monday — Saturday 11AM-10PM
Sunday 12PM-10PM

For faster service call

378-7490

CVS

CARRIAGE CROSSING
CONGRATULATIONS
TO THE CLASS OF 1995
BEST OF LUCK IN
THE FUTURE

225 BEDFORD ST.
E. BRIDGEWATER, MA
378-9581

East Bridgewater Co-Operative Bank

Best of Luck Seniors!

6 Central St.
E. Bridgewater

Telephone
378-2672

THE EDSON AGENCY

Stephen J. Mattaliano, CIC

President

M. Clifton Edson & Son, Inc., Insurance

11 Maple Ave. • P.O. Box 476
East Bridgewater, MA 02333
Tel. 378-3151 (E. Bridgewater)
471-6463 (Quincy)

Joppa Grille

Restaurant

Junction of 106 & 18
East Bridgewater, MA

Roy Mitchell 378-3510

Wales - Prophett Funeral Home

35 Spring Street

East Bridgewater, MA 02333

Raymond F. Zeoli - Director

(508) - 378-4826

VIKING RECREATION CENTER

607 Bedford Street (Route 18)
East Bridgewater, MA. 02333
(508) 378-9830

Congratulations
To The
Class Of
1995

Specializing in AFFORDABLE Family Recreation!

PORTRAITS • WEDDINGS • COMMERCIAL

THE NICHOLAS STUDIO

PHOTOGRAPHERS

INDIAN HEAD LAKE PLAZA
270 MAIN STREET
HANSON, MA 02341

EDWARD N. MULCAHY
OWNER
(617) 293-4142

USED CARS • COMPLETE AUTOMOTIVE • BOUGHT AND SOLD • REPAIRS & SERVICE • PAINTING • BODY & FRAME WORK • ROAD SERVICE

BOB GRAHM AUTO SALES & SERVICE, INC.

20 No. Bedford St. (Rt. 18)
508-378-2214
E. Bridgewater, MA
02333

WHIRLPOOL APPLIANCES

TRUCK CAPS COVERS

CLYDE MESERVE APPLIANCES, INC.

CLYDE MESERVE, PRESIDENT

EAST BRIDGEWATER, MA TEL. 378-3131

baggia press, inc.

41 Central Street
East Bridgewater, MA 02333
Telephone (617) 378-7194

THE SPAGONE FAMILY

EAST BRIDGEWATER INSURANCE AGENCY
76 N. BEDFORD ST.
378-3991

QUALITY CARS
RETAIL & WHOLESALE

TELEPHONE
(617) 871-5900

Skillings
AUTO SALES INC.
Since 1971
120 PLYMOUTH ST. (Rt. 58) ABINGTON, MA 02351

STEPHEN R. SKILLINGS

(508) 378-8180
Spinners
MUSIC *New & Used CD's Tapes*
225 Bedford Street
E. Bridgewater, MA 02333

COOTS BROS., INC.

EXCAVATING CONTRACTOR
EAST BRIDGEWATER

Good Luck
Class of 1995!

Congratulations to the Graduates

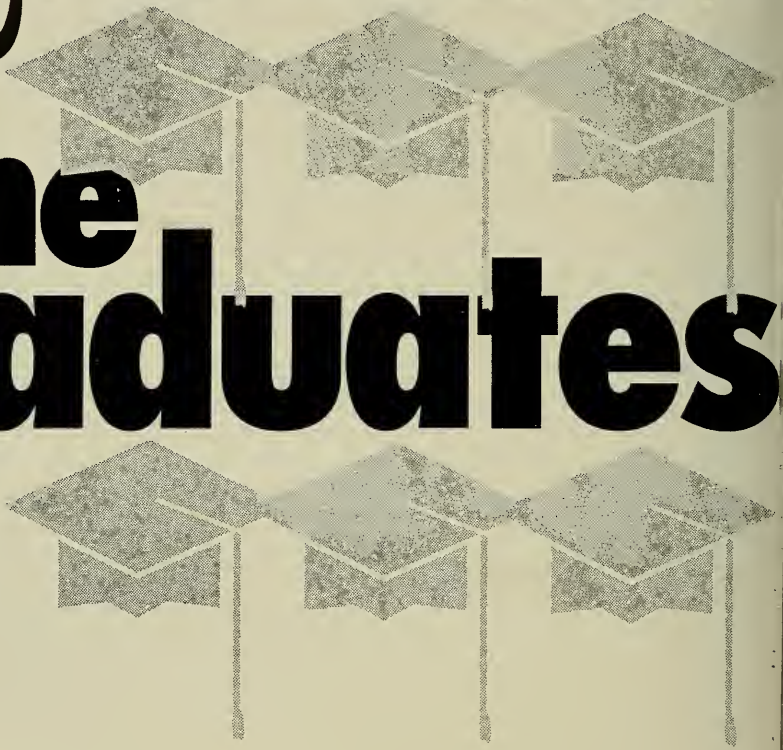

South Weymouth Savings Bank

South Weymouth • East Weymouth • Assinippi • East Bridgewater
(617) 337-7800 • (800) 660-7800
Member FDIC/DIF

T. E. CORCORAN CO., INC.

Plumbing and Heating Supplies
Wholesale Distributors

127 No. Montello St.
Brockton, MA 02401
587-5700 • 587-5701

205 Bedford St.
Lakeville, MA 02346
947-5700

RUSSELL'S BARBER SHOP

TELEPHONE 378-2616

Men's and Women's Hairstyling

Tues. and Wed. — by Appointment Only

Thurs., Fri., Sat. Walk-in

12 West Union Street

E. Bridgewater, Mass.

(508) 588-0136
(508) 584-1451

The BOYS With The TOYS!
VERACKA MOTORS
BROCKTON CYCLE CENTER

DAVE VERACKA

2020 MAIN STREET
BROCKTON, MA 02401

(508) 378-7600 Shop
(617) 545-0287 Beeper

E.J.M. AUTO

24 Hour Towing • Servicing Most Major Auto Clubs
556 Bedford Street East Bridgewater, MA 02333

BEST WISHES
TO
CLASS OF 1995

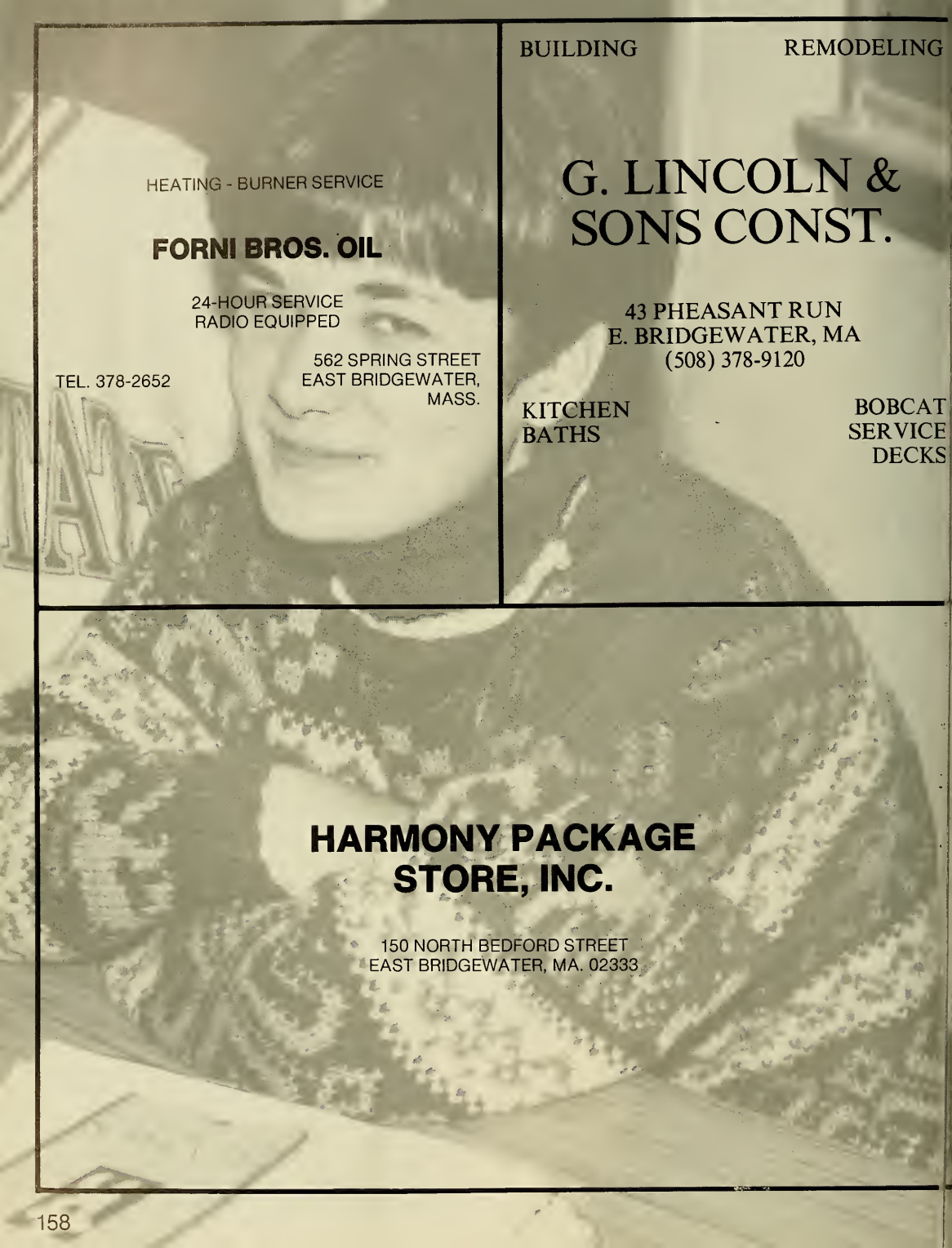

HEATING - BURNER SERVICE

FORNI BROS. OIL

24-HOUR SERVICE
RADIO EQUIPPED

562 SPRING STREET
EAST BRIDGEWATER,
MASS.

TEL. 378-2652

BUILDING REMODELING

G. LINCOLN & SONS CONST.

43 PHEASANT RUN
E. BRIDGEWATER, MA
(508) 378-9120

KITCHEN
BATHS

BOBCAT
SERVICE
DECKS

HARMONY PACKAGE STORE, INC.

150 NORTH BEDFORD STREET
EAST BRIDGEWATER, MA. 02333

POWERS AUTO SERVICE

Complete Auto Repairs
Four-Wheel Drive's a Specialty

John E. Powers

707 Central Street
East Bridgewater, MA
02333

DUVAL'S PHARMACY, INC.

PRESCRIPTION SPECIALISTS

South Ave. & Washington St.
Whitman Center, MA
PHONE 447-0606

Main St
Bryantville Center, MA
PHONE 293-6335

Paul Wolfe Motors
Sales
Smile Auto Rental

N. Bedford St.

GOOD LUCK
SENIORS

378-7141

A & A Construction

Concrete Footings & Foundations

Commercial • Residential • Industrial

Lindy Snow
(508) 378-0434

BEST WISHES to the CLASS of 1995

ANDERSON

REAL ESTATE and INSURANCE

324 N. Bedford St.
East Bridgewater *(508) 378-9787*

C. N. SMITH FARM

East Bridgewater, Mass. 378-2270
Off Rt. 106 Turn on to South
Street at the Old Colony Y

Viking Pride Lives On!

Congratulations

Class Of 95

E.B.H.S.

VIKING

SPORTSPARENTS

EAST BRIDGEWATER STAR MARKET

at Carriage Crossing

225 Bedford Street - Route 18
East Bridgewater, Massachusetts, 02333

(508) 378-8170

"SINCERE BEST WISHES"

CIRELLI FOODS, INC.

INSTITUTIONAL

FOOD SERVICE

DISTRIBUTORS

Cash & Carry Dept.
Groceries
Frozen Foods
Paper Products
Cleaning Supplies

SERVING
RESTAURANTS, SCHOOLS, INSTITUTIONS
HOTELS & INDUSTRY

BROCKTON AREA: (617) 584-6700
TOLL FREE (MASS.) 1-800-242-0939

970 WEST CHESTNUT STREET
BROCKTON, MASSACHUSETTS 02401

Country Convenience

210 POND STREET
EAST BRIDGEWATER, MA
02333

BEST WISHES
CLASS OF
1995

Compliments of the COMMERCIAL CLUB CONGRATULATIONS TO THE GRADUATES

GOOD LUCK
CLASS OF 1995
FROM
STUDENT SENATE

NATIONAL HONOR SOCIETY

Thank You Mrs. Hynes

You Helped Us Be Where We Are Today.

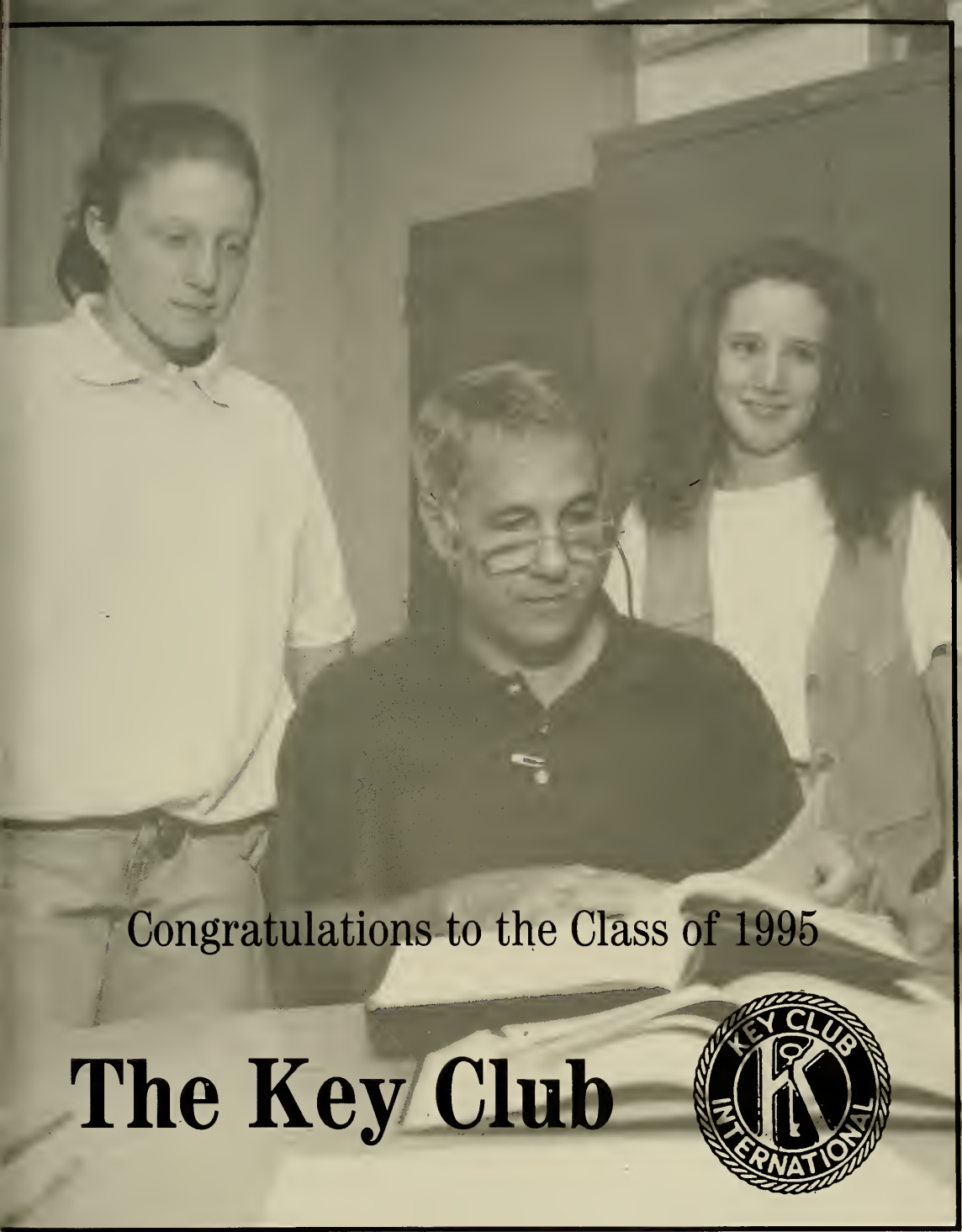
Congratulations to the Class of 1995
The Key Club
KEY CLUB
INTERNATIONAL

BEST OF LUCK
CLASS OF '95

Dr. George D. Leavitt, III

OPTOMETRIST

8 Laurel Street Whitman, MA 02382

Telephone 447-2691

Patricia Snow's Dance Academy

Encore I
50 Cross St.
E. Bridgewater

Encore II
Central Square
Bridgewater

378-7079

The finest in dance education

Home of Encore Dance Co.

Towne Cleaners

5 W. Union St. — 378-2641

Good Luck
to all
the members
of the
Class of 1995

Dewhurst Lumber Co.

215 Bedford St.

East Bridgewater

Telephone

378-2711

378-2131

Maureen Chapman
Kevin Chapman
508-378-7324

STONEMEADOW FARM

LLAMAS

40 Stonemeadow Dr.
East Bridgewater, MA
02333

Best Wishes to the Class of '95

"You can't get there from here."

"You'll be sorry." "Never happen."
"Why bother?" "Be cool."
"Play it safe." "It'll never work."
"Leave well enough alone."
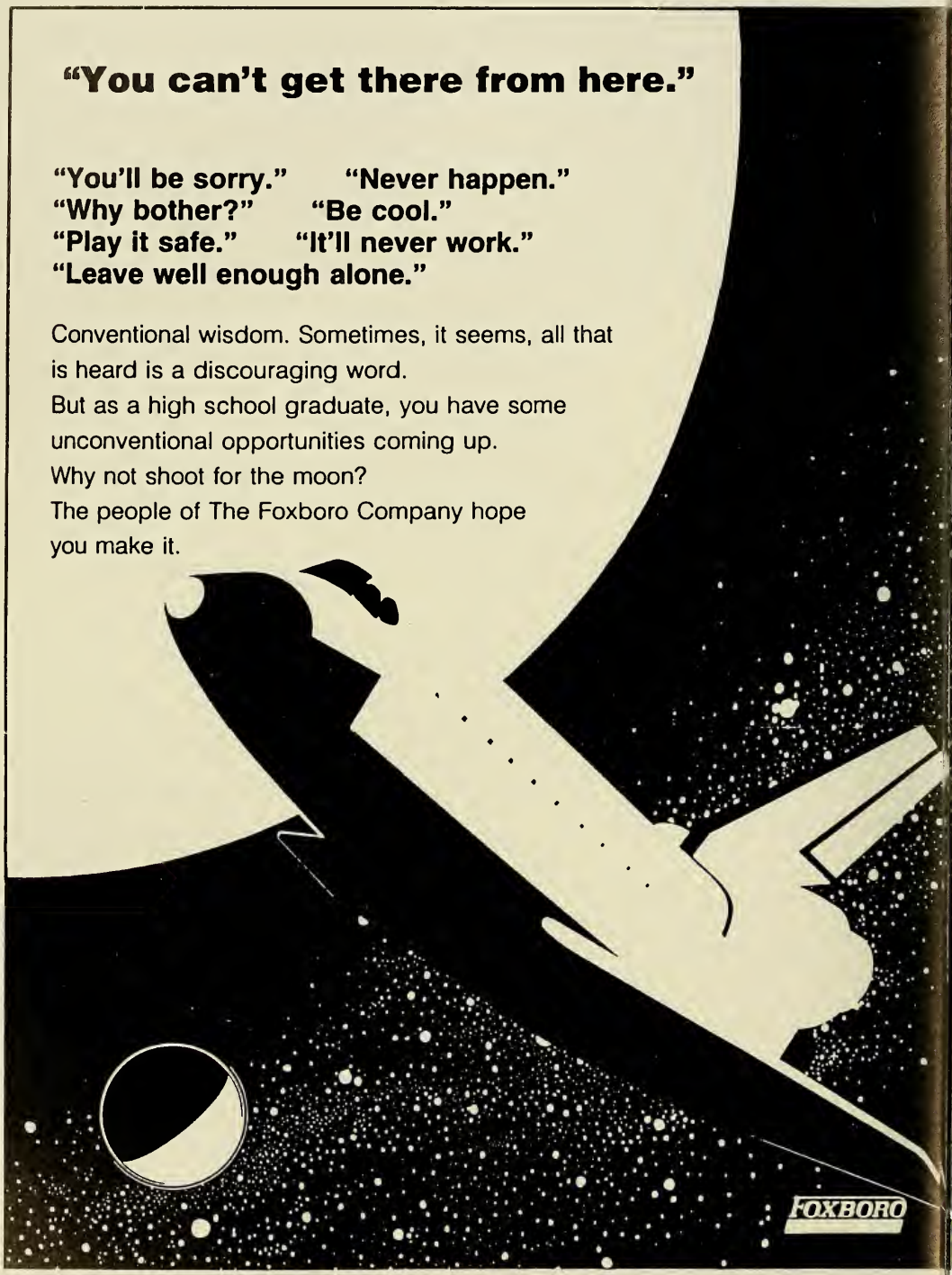
Conventional wisdom. Sometimes, it seems, all that is heard is a discouraging word.
But as a high school graduate, you have some unconventional opportunities coming up.
Why not shoot for the moon?
The people of The Foxboro Company hope you make it.